Nr.1
Nr.9(?) C
br.I,p.137,f40

**Modul ξ λ Βʊ Τ**

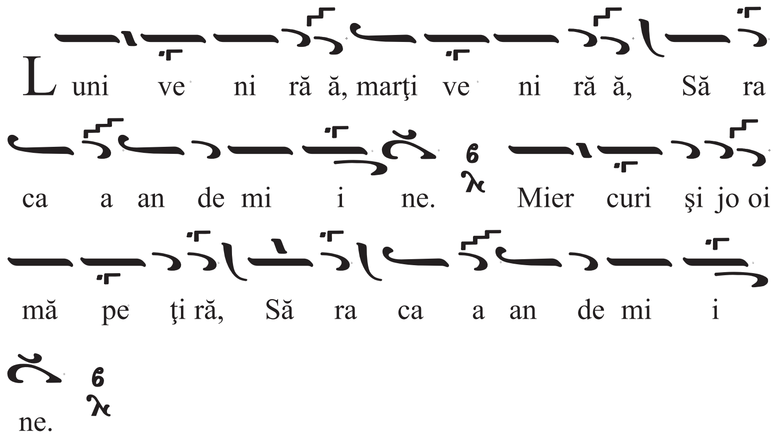


Nr.2
Nr.10 C
br.I,p.137,f51

**Modul ὁ Πα Τ**

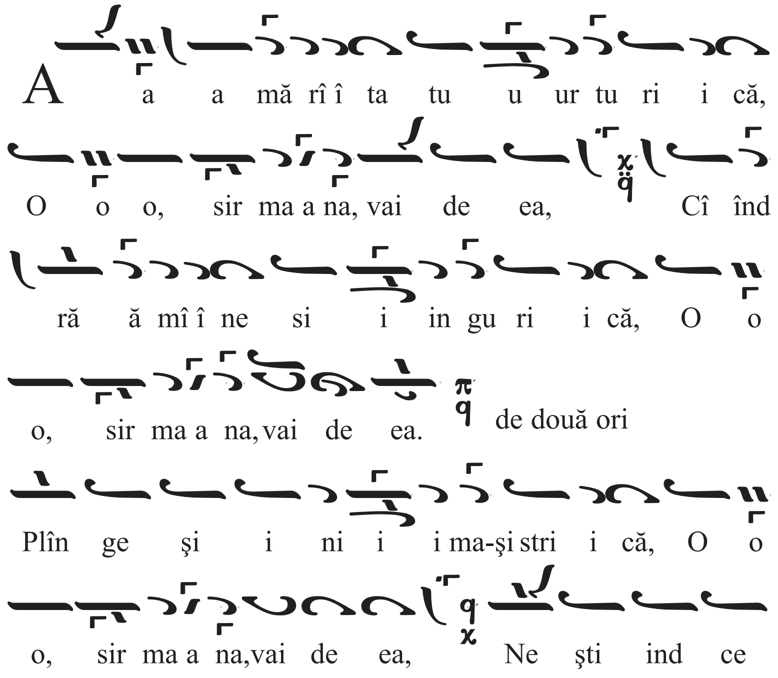

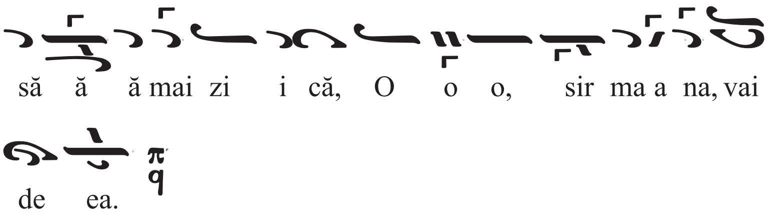


Nr.3
Nr.11 C
br.I,p.139,f56

**Modul Nη**

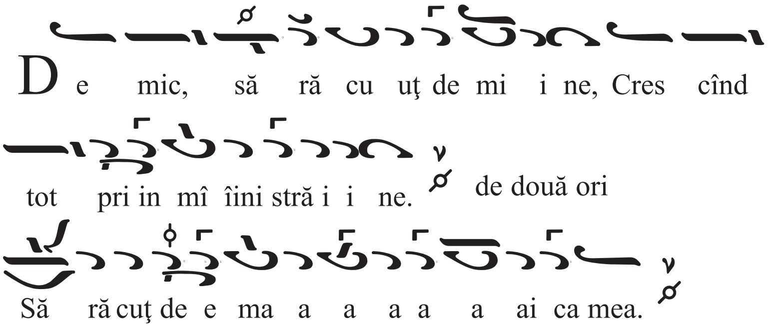


Nr.4
Nr.12 C
br.I,p.139,f61

**Modul Πα**

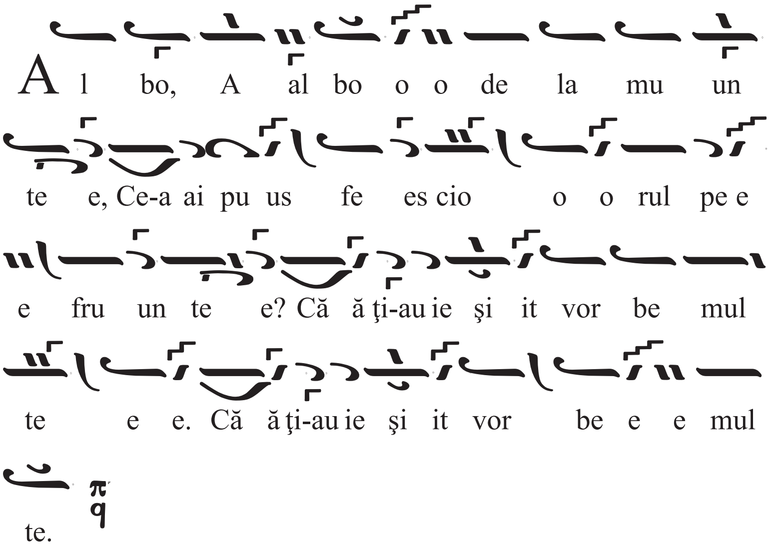

Nr.5
Nr.13 C
br.I,p.140,f64

**Modul Nη T**

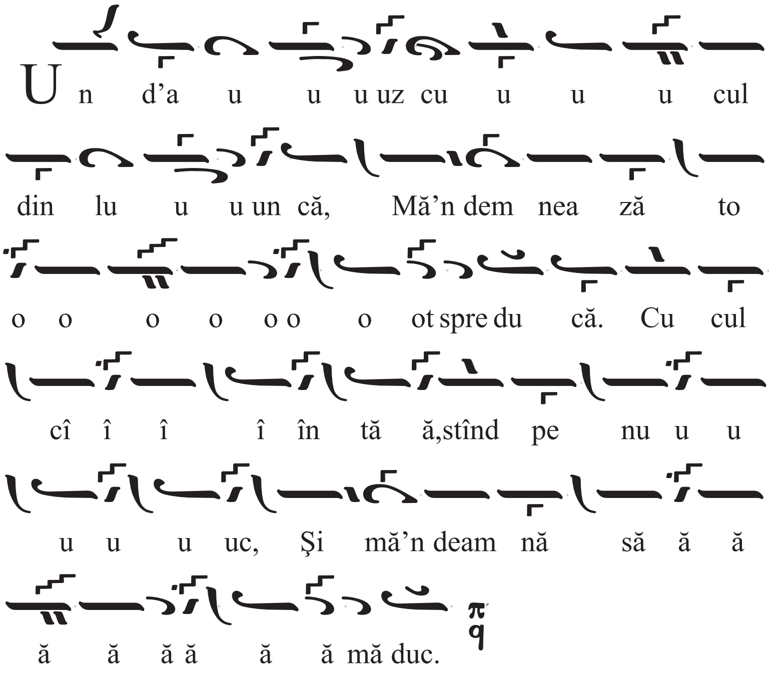


Nr.6
Nr.14 C
br.I,p.141,f66

**Modul Nη T**

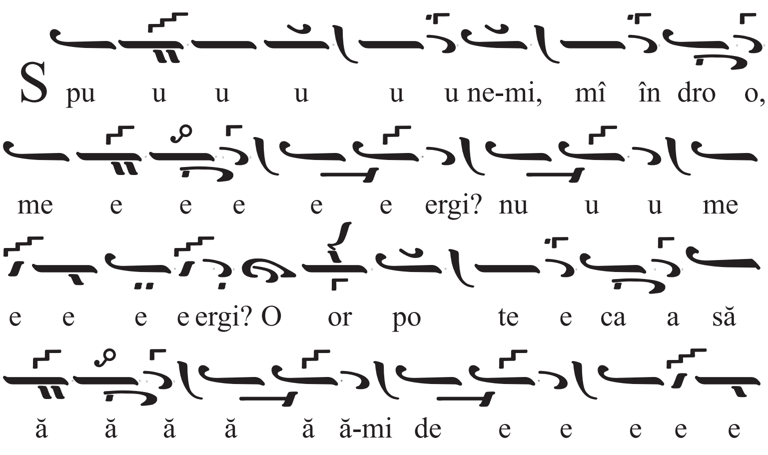

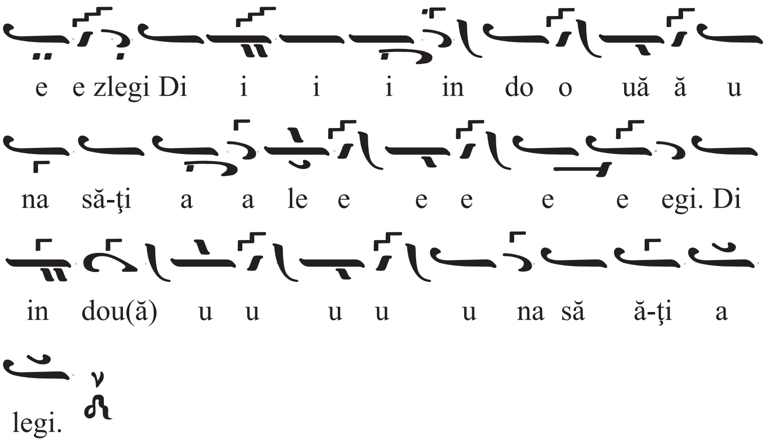


Nr.7
Nr.15 C
br.I,p.142,f69

**Modul Nη**

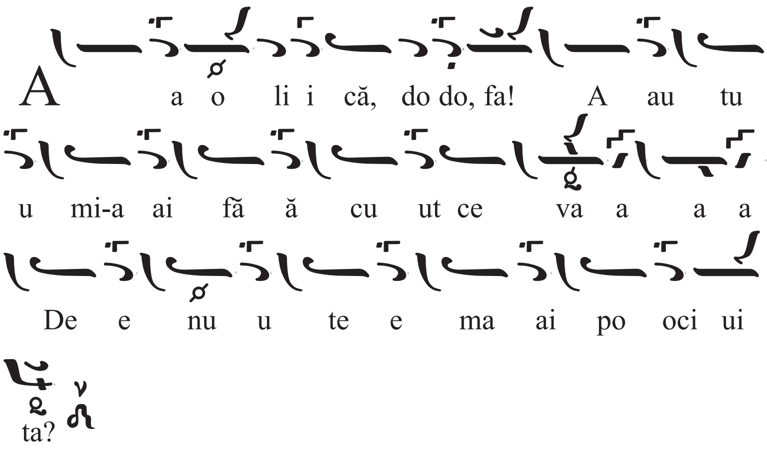


Nr.8
Nr.16 C
br.I,p.159,f135

**Modul Πα**

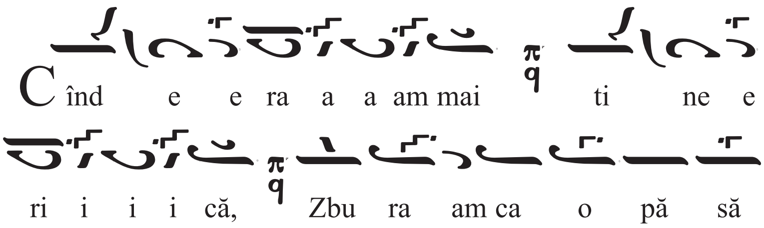

ri i că zbu ra am ca o o pă ă să ă ri

că.

Nr.9
Nr.17 C
br.II,p.132,f9

**Modul Πα**

O o o o o o of! Nu mai poci de os

te e nit Tot um blînd du pă iu u bit,

Şi ni mi ic n-am fo o o o o o lo si i i

i i i i it Şi ni mi ic n-am fo o o o

o o lo si i i i i i it. Mi i i i

i in ţi le e e e e e e mi s-a a

a a a a au smin ti i i i i i i it,

Tăl pi le mi i s-au be li i it,Tăl pi le

mi i s-au be e lit, Un ghi le e mi s-a a a

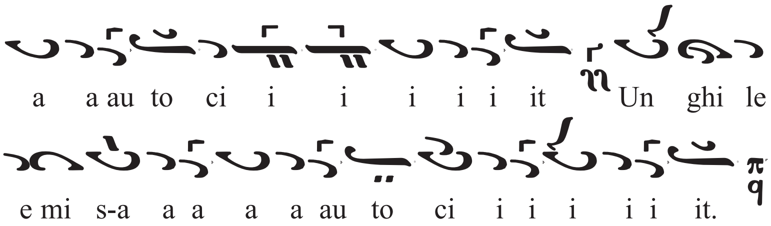


Nr.10
Nr.18 C
br.II,p.134,f13

**Modul Πα**

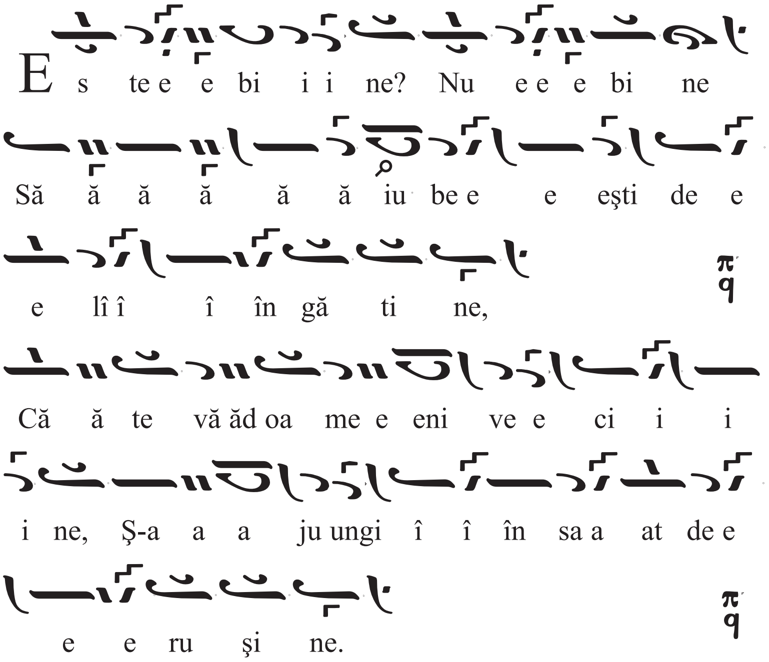


Nr.11
Nr.19 C
br.II,p.135,f17

**Modul Πα**

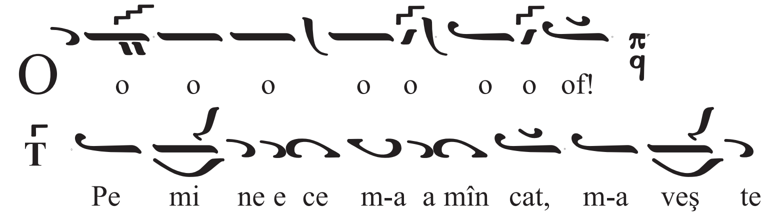

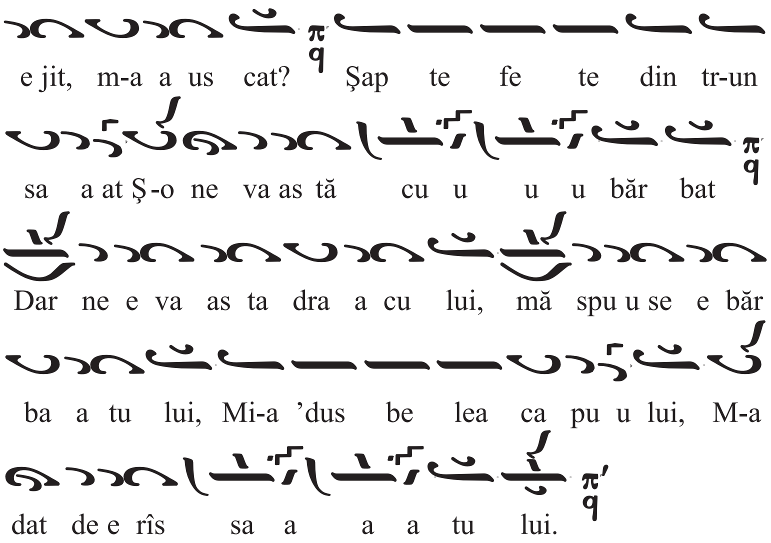


Nr.12
Nr.20 C
br.II,p.137,f22

**Modul** Νη

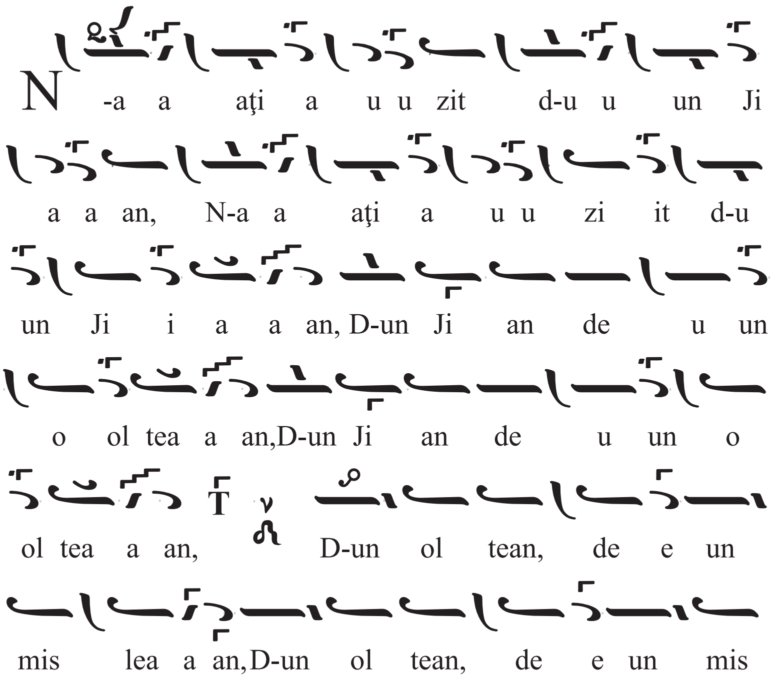

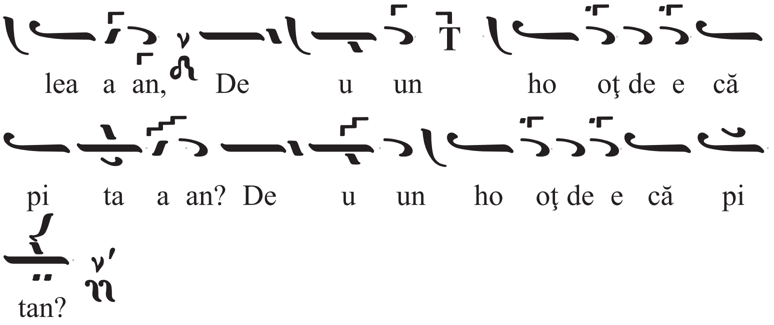


Nr.13
Nr.21 C
br.II,p.138,f32

**Modul ὁ Πα**

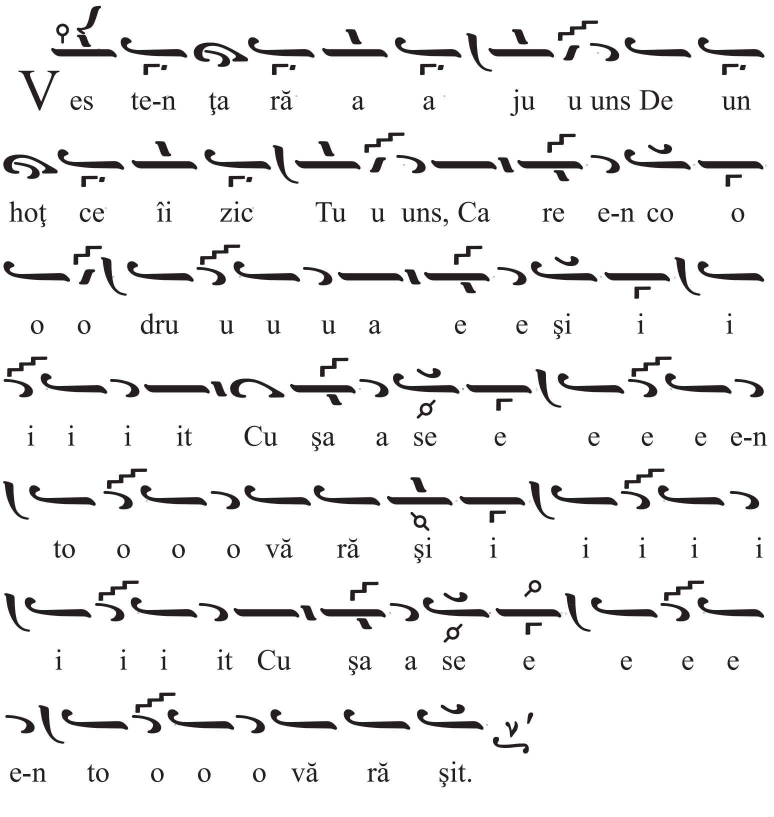

Nr.14
Nr.22 C
br.II,p.139,f37

## Modul leghetos λ Βϗ T

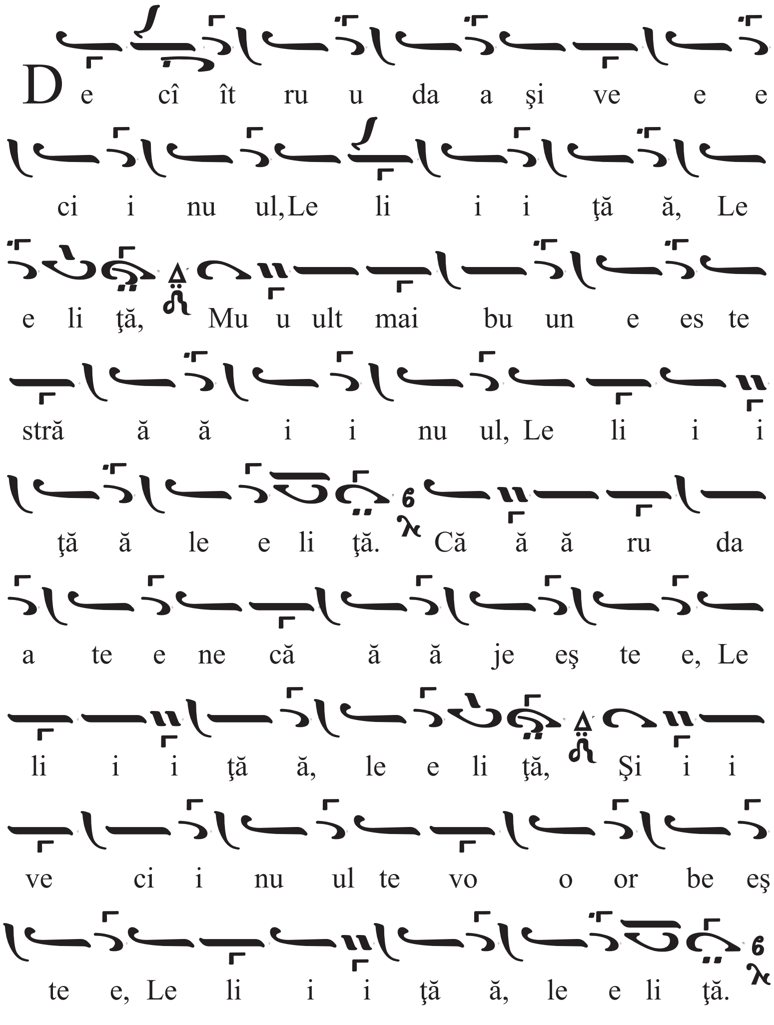


Nr.15
Nr.23 C
br.II,p.141,f45

## Modul Πα T

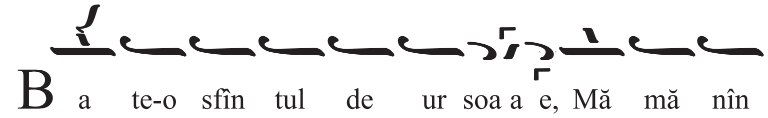

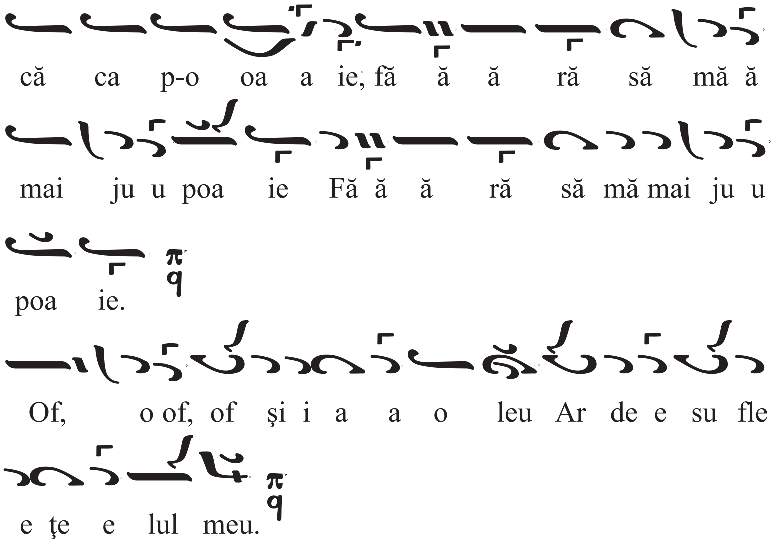


Nr.16
Nr.24 C
br.II,p.141,f49

**Modul Nη T**

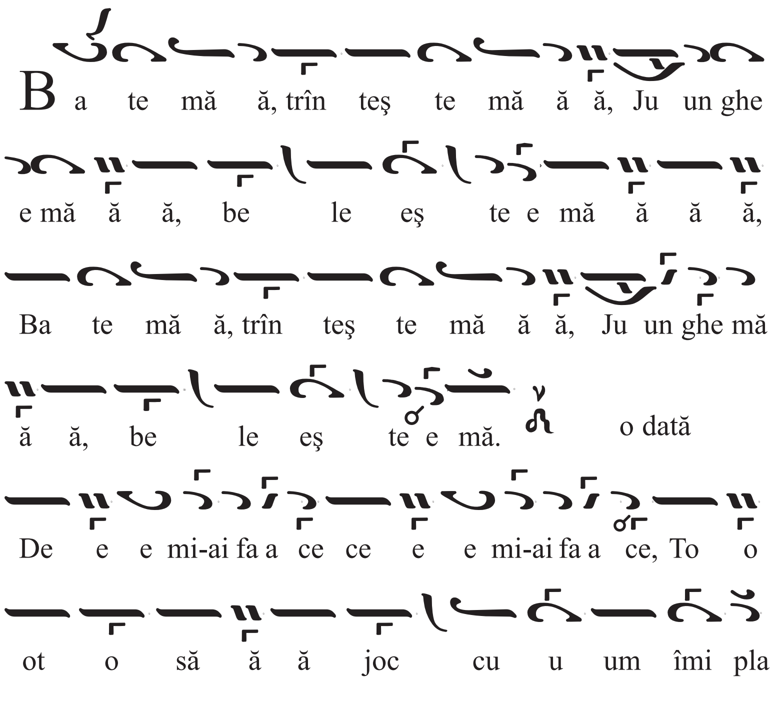

Nr.17
Nr.25 C
br.II,p.143,f50

**Modul Πα**

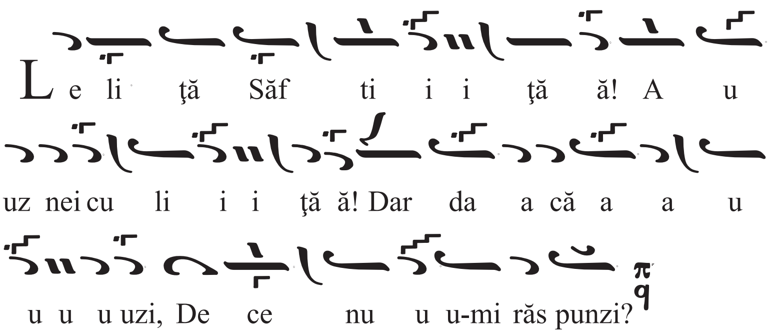


Nr.18
Nr.26 C
br.II,p.144,f55

**Modul Νη**

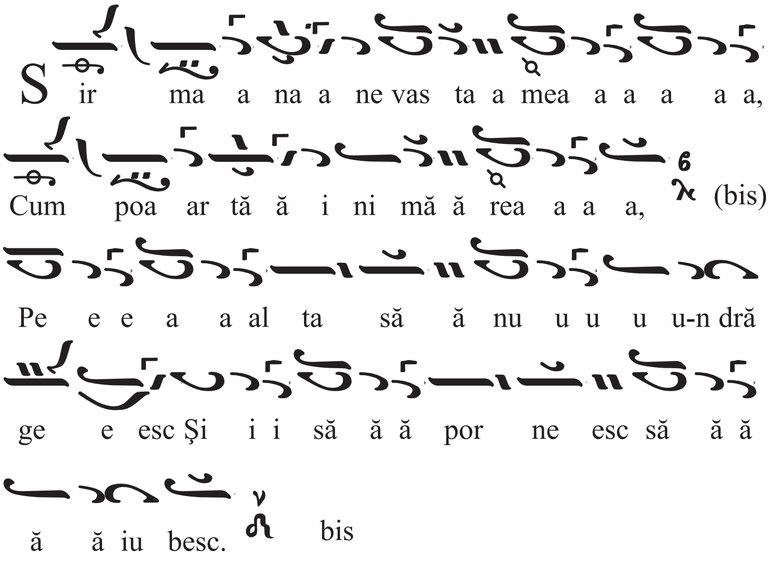

Nr.19
Nr.27 C
br.III,p.131,f11

**Modul** ᾳ Νη Τ

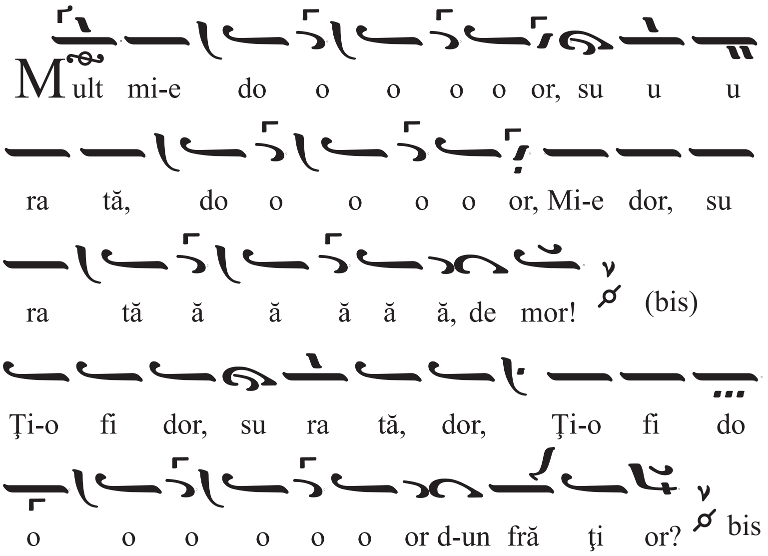


Nr.20
Nr.28 C
Ed.I,br.II,p.125,f18

**Modul** ᾳ Νη Τ

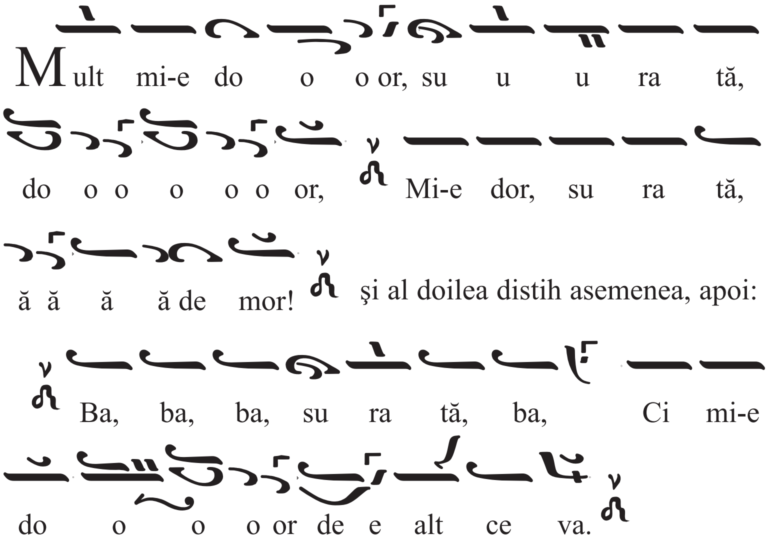

Nr.21
Nr.29 C
br.III,p.132,f13

**Modul Πα**

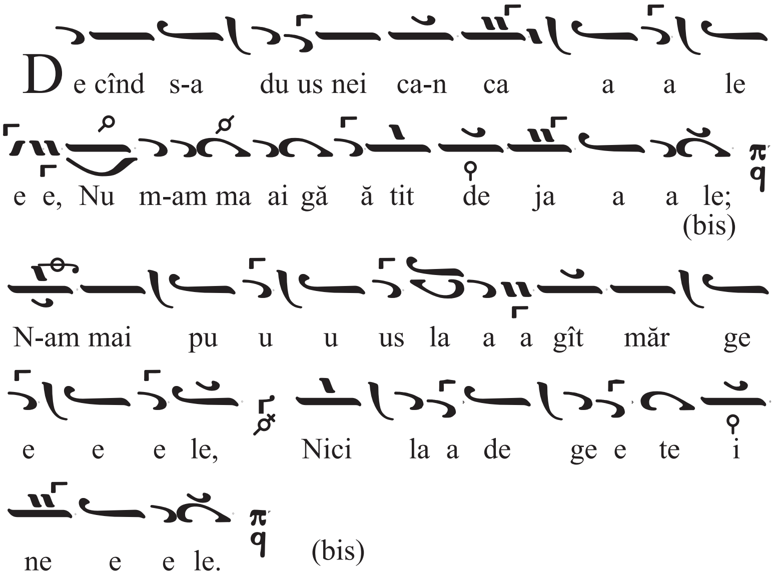


Nr.22
Nr.30 C
br.III,p.132,f15

**Modul Πα**

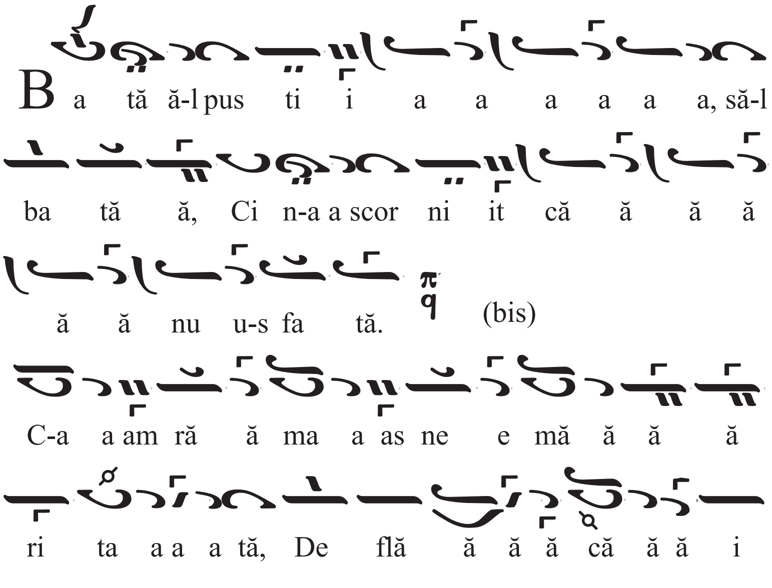

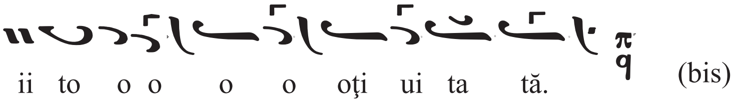


Nr.23
Nr.31 C
br.III,p.133,f20

**Modul ꙅ Νη Ť**

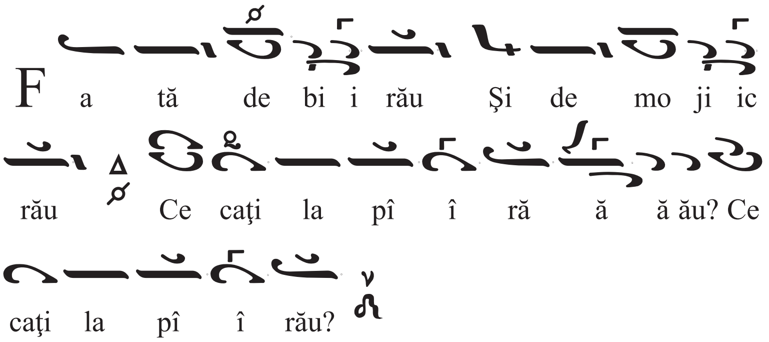


Nr.24
Nr.32 C
Ed.I,br.II,p.127,f26

**Modul ꙅ Νη Ť**

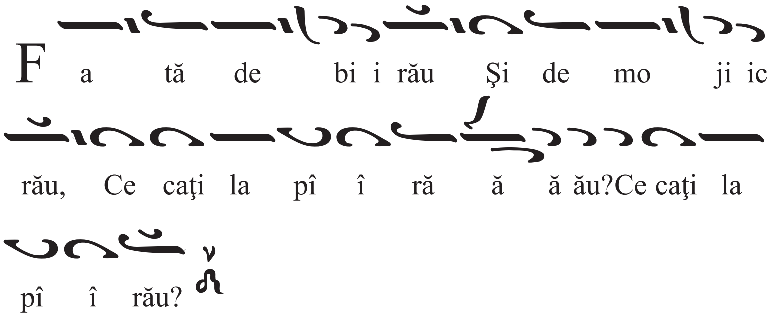


Nr.25
Nr.33 C
br.III,p.134,f28

**Modul ♀ Πα Ť**

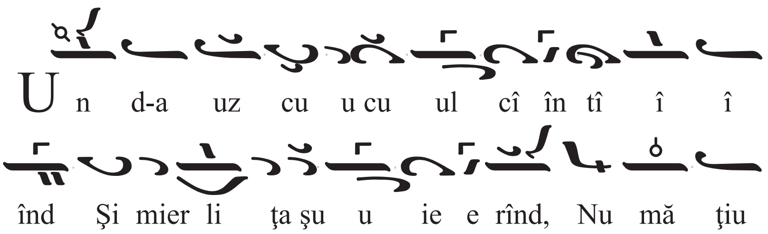

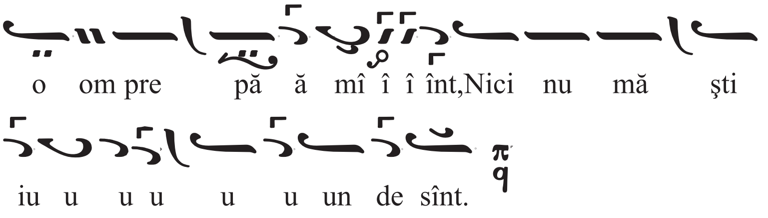


Nr.26
Nr.34 C
br.III,p.135,f31

**Modul Πα**

Nr.27
Nr.35 C
br.III,p.136,f32

**Modul Nη**

u ră ă, Fa a ar fa a a ra a a

de e e gu u u u ră.

Nr.28
Nr.36 C
br.III,p.137,f36

**Modul Nη**

P î nă cînd nu te iu u bea am,Do o ru le,

do ru u le, Un de mă cul cam do or mea am, Do o

ru le, do ru u le.

Nr.29
Nr.37 C
br.IV,p.127,f5

**Modul Nη**

B or de iaş, bor dei, bor de e e ei,

Bor de iaş, bor dei, bo or de e e ei,

O o o of, o o o o of, o o o o o of.

Cu măr tă ce ii de te e ei, s-a-n cui bat

dra gos tea-n e e ei. O o o of, o o o of,

Nr.30
Nr.38 C
br.IV,p.128,f9

**Modul** Δι

Nr.31
Nr.39 C
br.IV,p.153,f126

**Modul** Nη

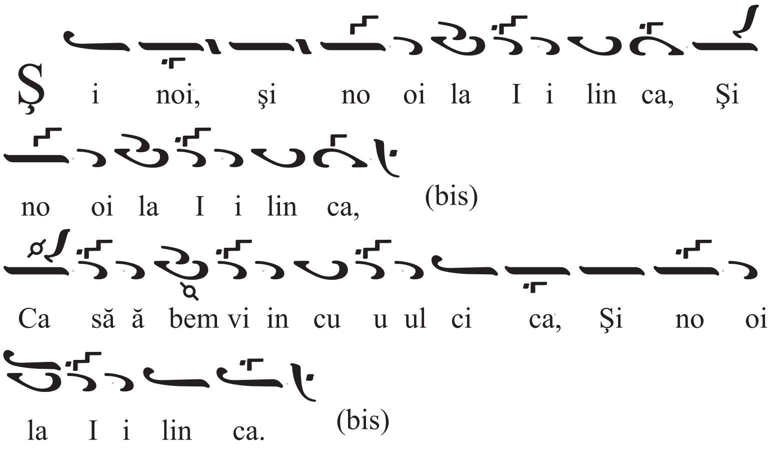

Nr.32
Nr.40 C
br.V,p.130,f9

**Modul Nη T**

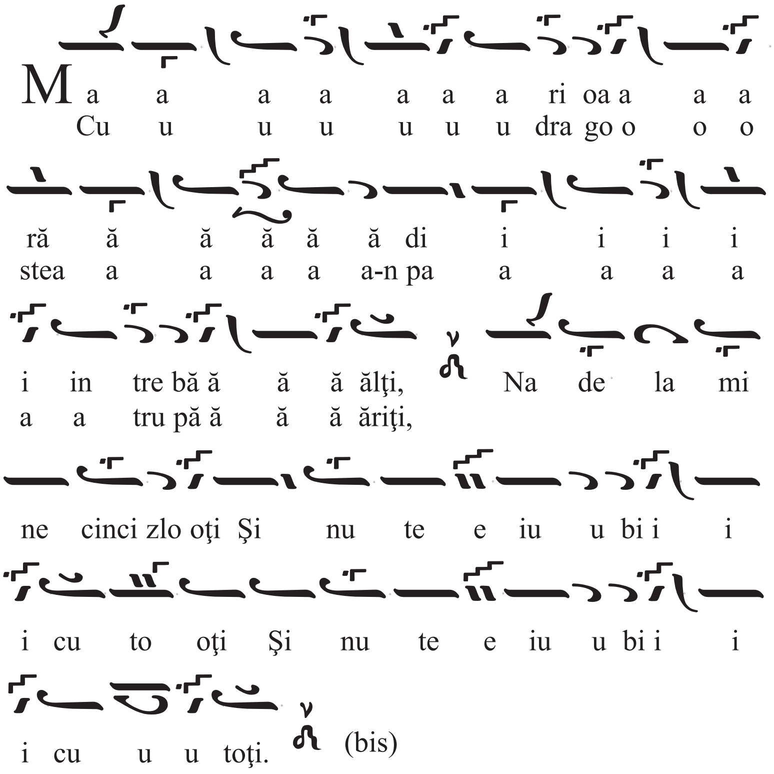


Nr.33
Nr.41 C
br.V,p.132,f12

**Modul Nη T**

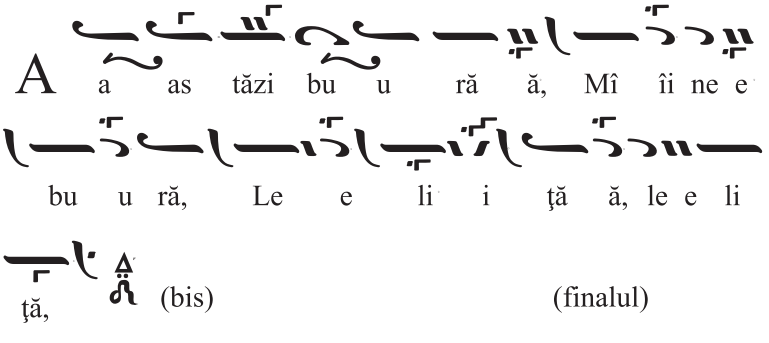

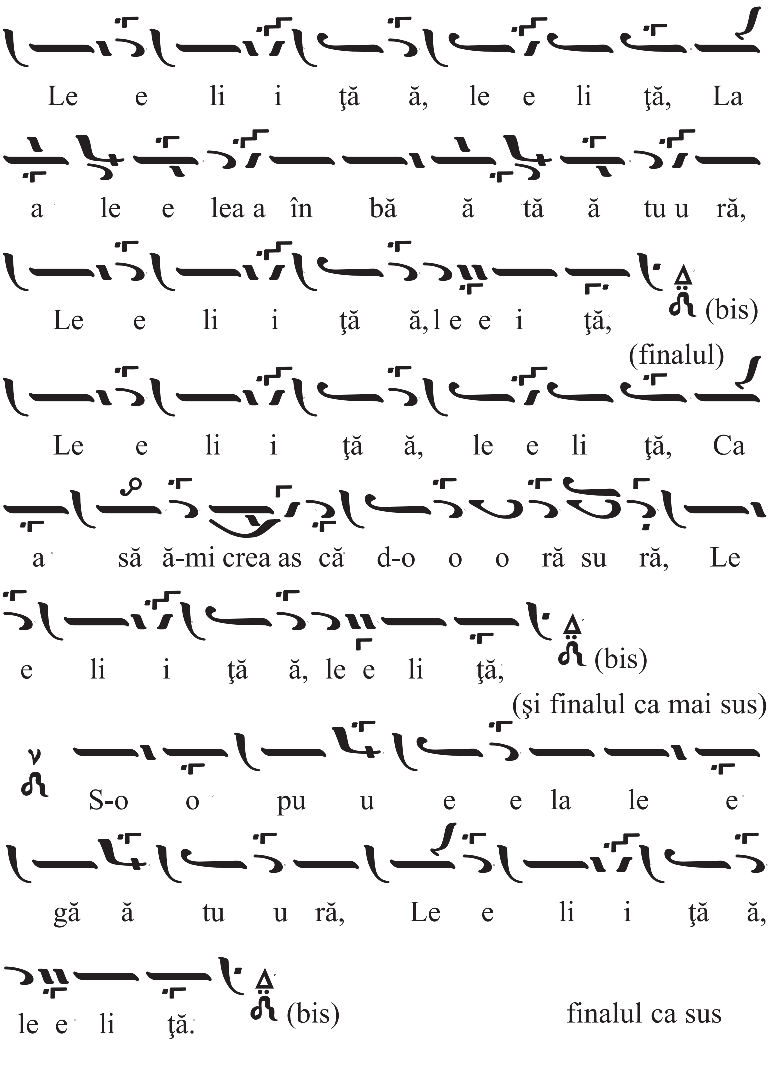


Nr.34
Nr.42 C
br.V,p.135,f16

**Modul ⚲ Γα T**

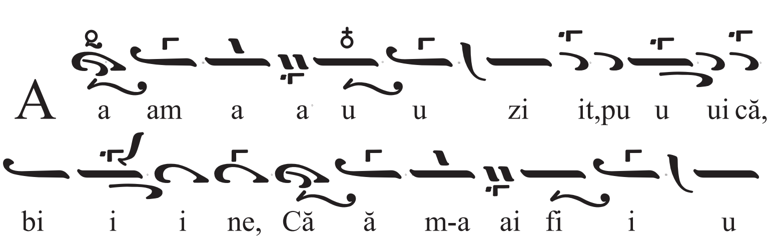

ui ta a at pe mi ne, de două ori

Şi i da ai a al to o ra a a

gu ri i i ţă Sea a ra a cî înd

ie eşi la a a por ti ţă. (bis)

**Modul Πα**

Nr.35
Nr.43 C
br.V,p.144,f49

M u gur, mu gur, mu u gu re el, Fă te

e cu rî înd mă ă ri ce el, În fru un zeş te

e fru u mu şe e el, Mu gur, mu gu ur, mu

u u gu rel.

Nr.36
Nr.44 C
br.1,p.156,f114

**Modul Πα**

T i ra a nă ă ă stră i nă ă ta a a

a te e, Mult a ai fo o ost fă ă ră dre ep

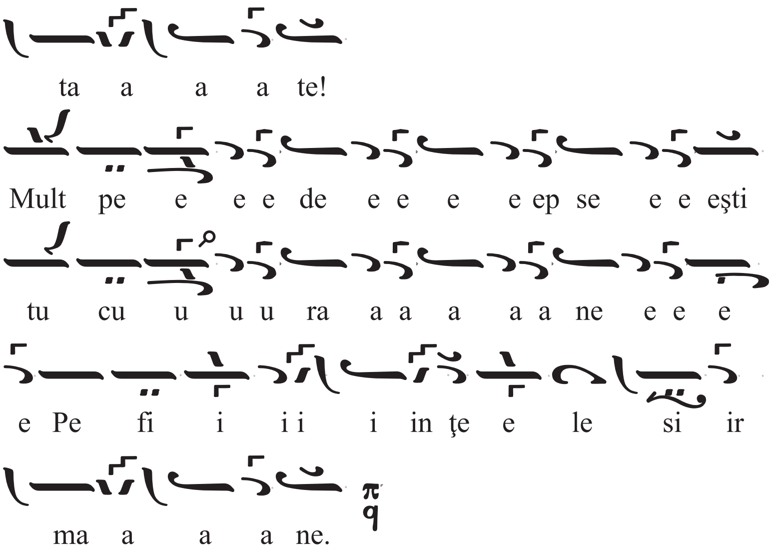


Nr.37
Nr.45 C
br.IV,p.143,f96

**Modul ♀ Πα Т**

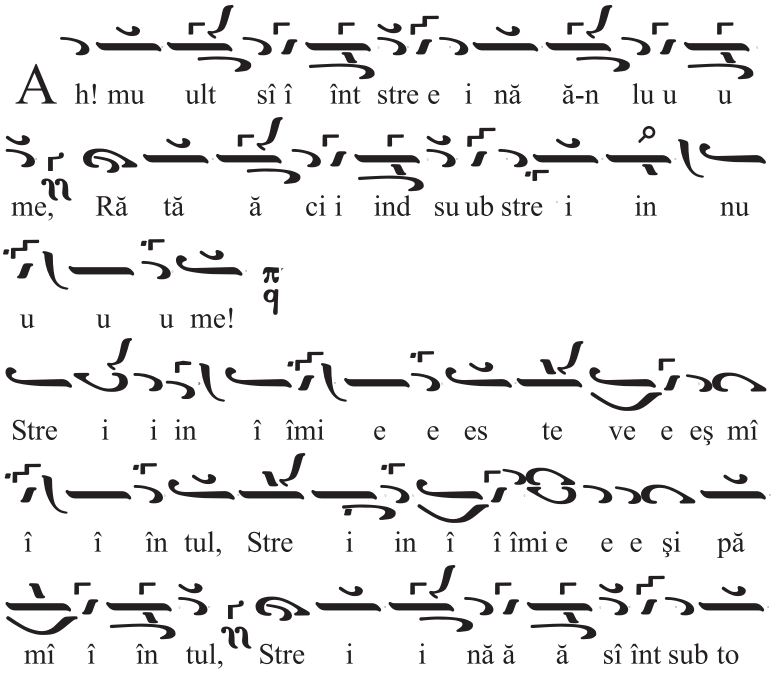

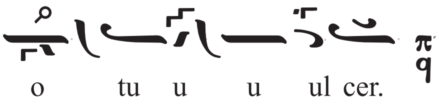


(de două ori)

Nr.38
Nr.46 C
br.V,p.129,f3

**Modul ♀ Πα**

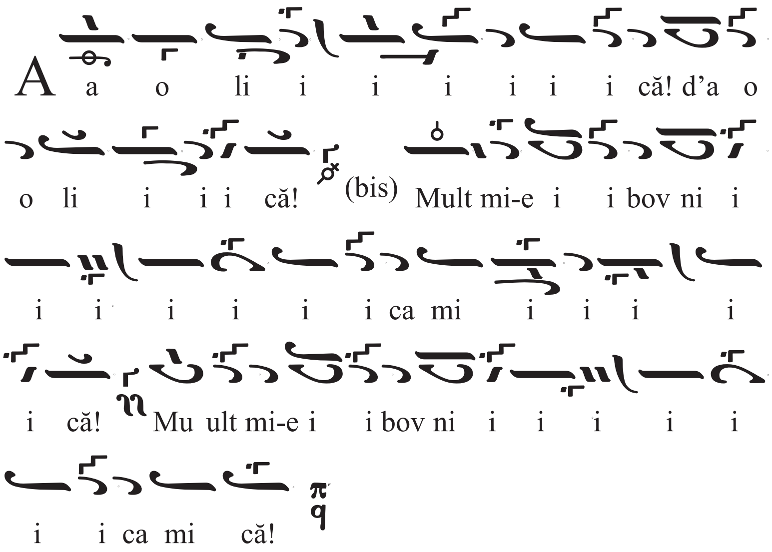


Nr.39
Nr.47 C
br.V,p.134,f14

**Modul ♀ Πα**

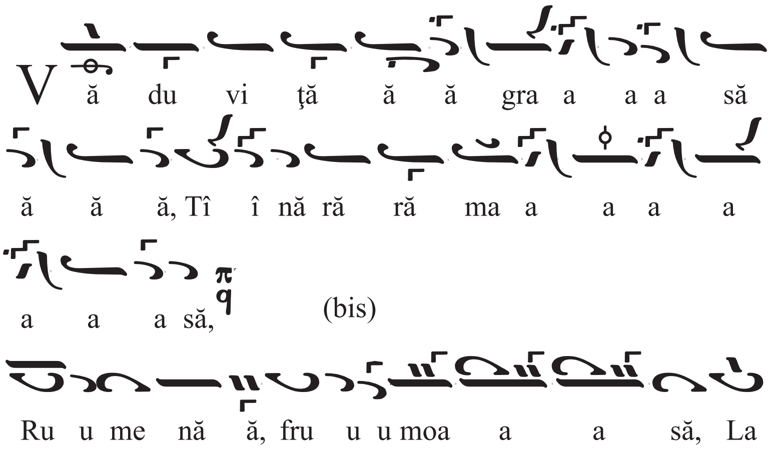

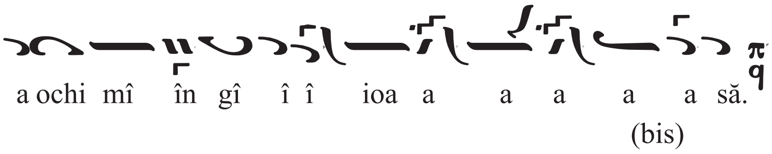


Nr.40
Nr.48 C
br.VI,p.130,f6

**Modul Πα**

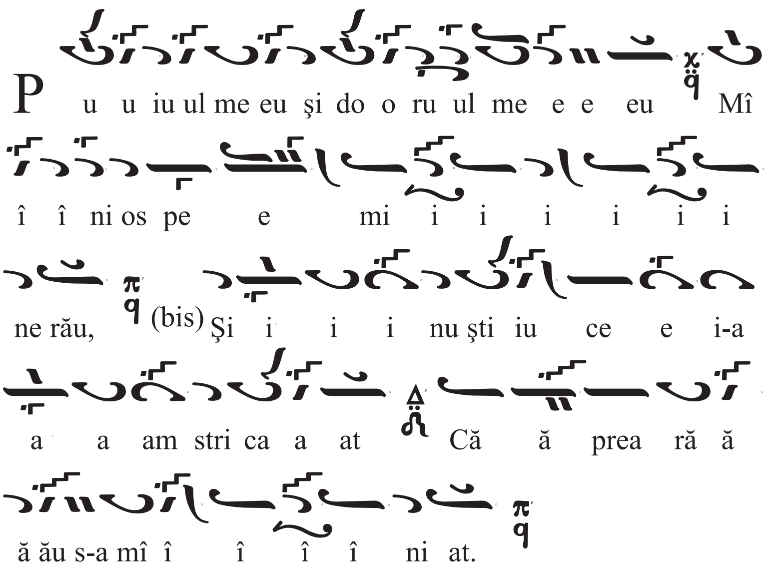


Nr.41
Nr.49 C
br.VI,p.132,f8

**Modul Πα**

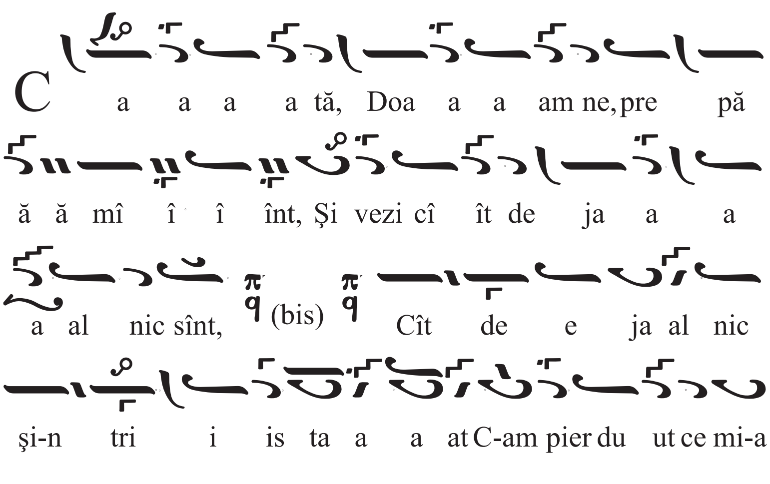

a a a ai fost dat. (bis)

Nr.42
Nr.50 C
br.VI,p.132,f10

**Modul ♀ Πα ╕T**

L u na, ste e le e e e le să
ca a ză ă ă ă, Să-mi re ve e er
se e e mi i i i i i i e ra ză
Sea a a ra, cî î î înd vo or be esc cu u
ti i i ne, Să ă te e poci ve e
dea a a a a a a mai bi ne. (bis)

Nr.43
Nr.51 C
br.VI,p.138,f28

**Modul ♀ Πα ╕T**

D e e şti i a am c-o fi i a a a
şa, Nu u ma ai o ochi a a a a-n fă ă ţi şa, (bis)
Şi cu e ei a să ă ă ge ta a a, Î în co

Nr.44
Nr.52 C
br.I,p.150,f92

**Modul Πα**

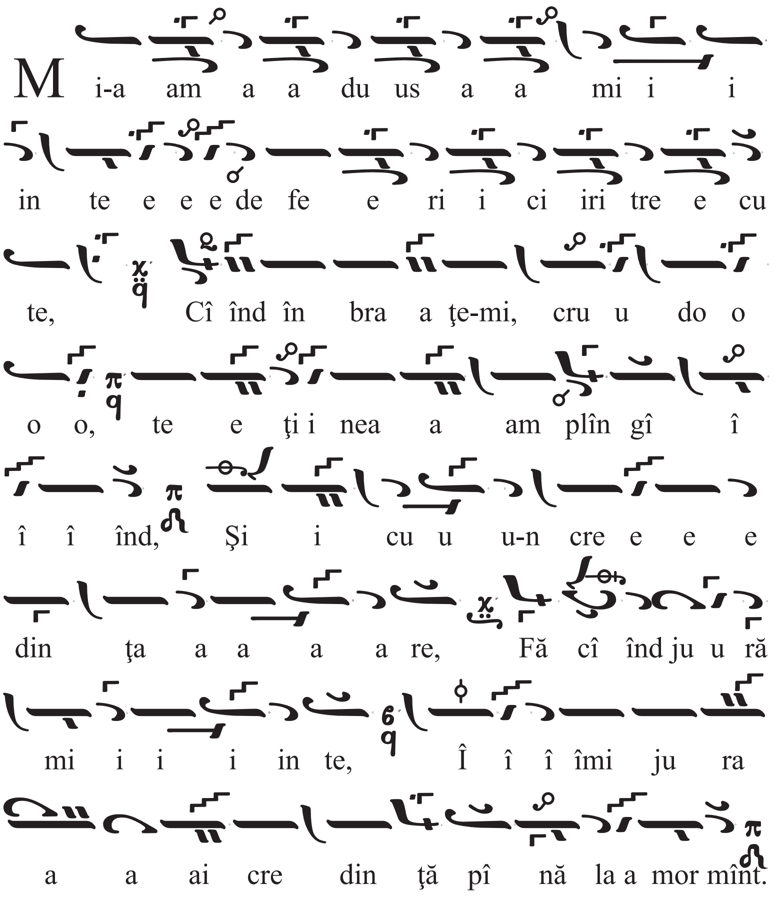


Nr.45
Nr.53 C
br.II,p.147,f74

**Modul Πα**

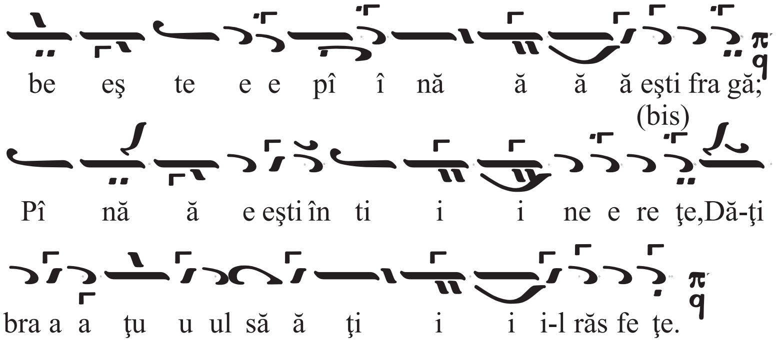


Nr.46
Nr.54 C
br.II,p.143,f53

**Modul Nη**

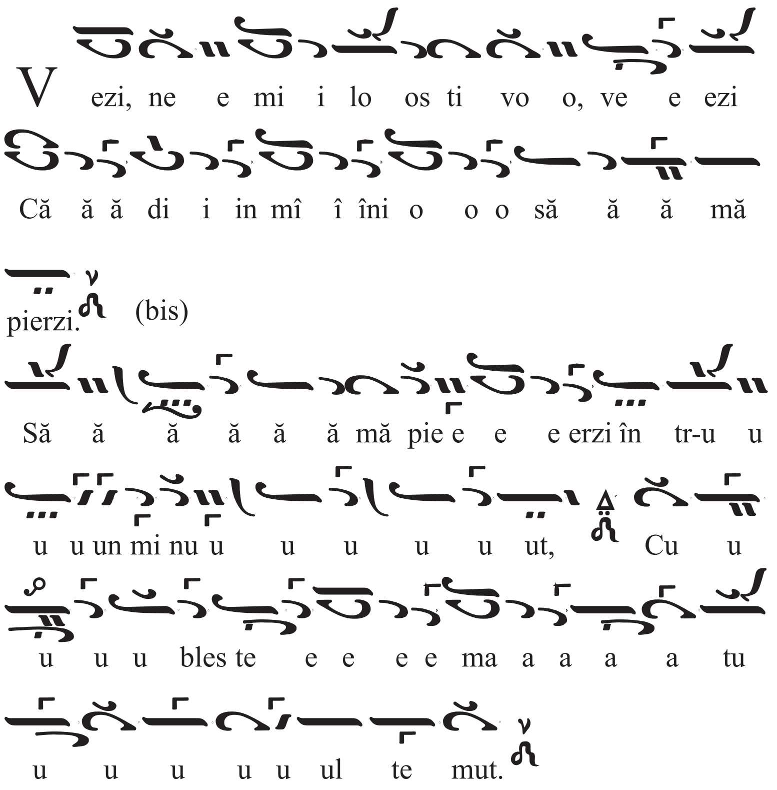


Nr.47
Nr.55 C
br.II,p.144,f57

**Modul Πα**

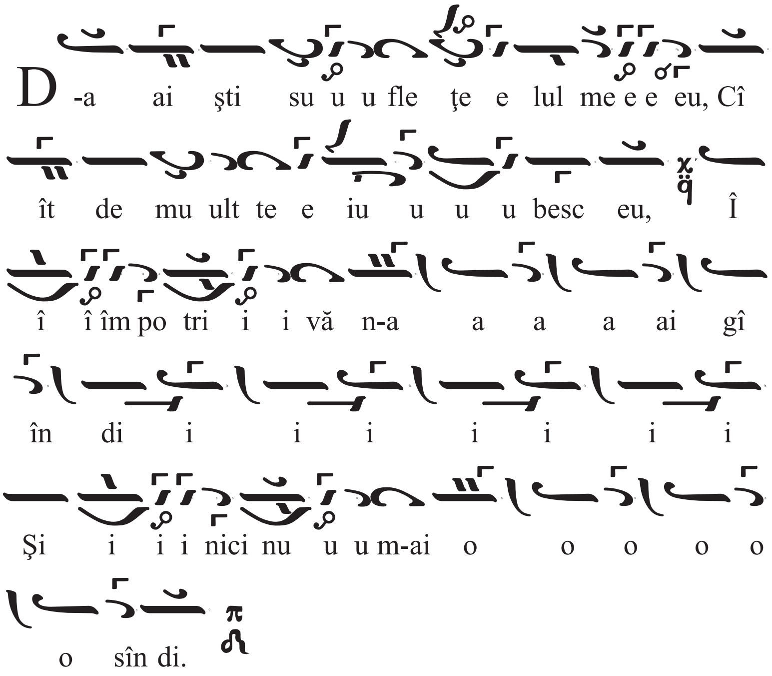


Nr.48
Nr.56 C
br.II,p.148,f76

**Modul Πα**

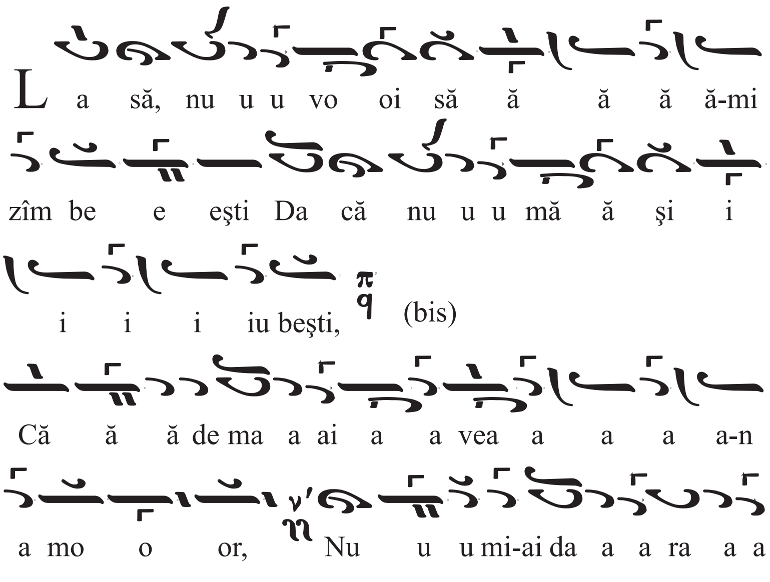

ne e e e e e să mor.

Nr.49
Nr.57 C
br.II,p.149,f78

**Modul ό Πα Τ**

L u u mi i na a vi i e e e e
ţii me e e le E es te e u u na a
di i i in tre ste e e le, Co o o bo
rî î î î t-ă pre e e pă mî î î înt
Co o o bo rî î î î t-ă pre e e pă
mînt.

Nr.50
Nr.58 C
br.II,p.150,f80

**Modul ό Πα Τ**

L a să, la a a să, su u u u fle ţel, De
do ru u u-ţi bo li ii ni i i ţel; Da a ar
ţi se e e va ră ă ă ăs plă ti Cînd

nici nu u u u u u vei so o o o o

co ti.

Nr.51
Nr.59 C
br.II,p.151,f81

**Modul cromatic Νη**

Tu ul pi nă dra a gă ă ă ă, de e

ce n-ai floa a a a re? De ce de fru un

ze e e e te-a ai scu u u tu rat? (bis)

U un de e-ţi e ro o o za a a mi i ro o si

toa a re? Ie eri tu u fuşi ve e er de

e e, a azi te-a a ai us cat. (bis)

Nr.52
Nr.60 C
br.II,p.154,f94

**Modul Πα**

Răb da a rea mi se sti in se, Nu poci a

mai a as cu u u un de e e Du re

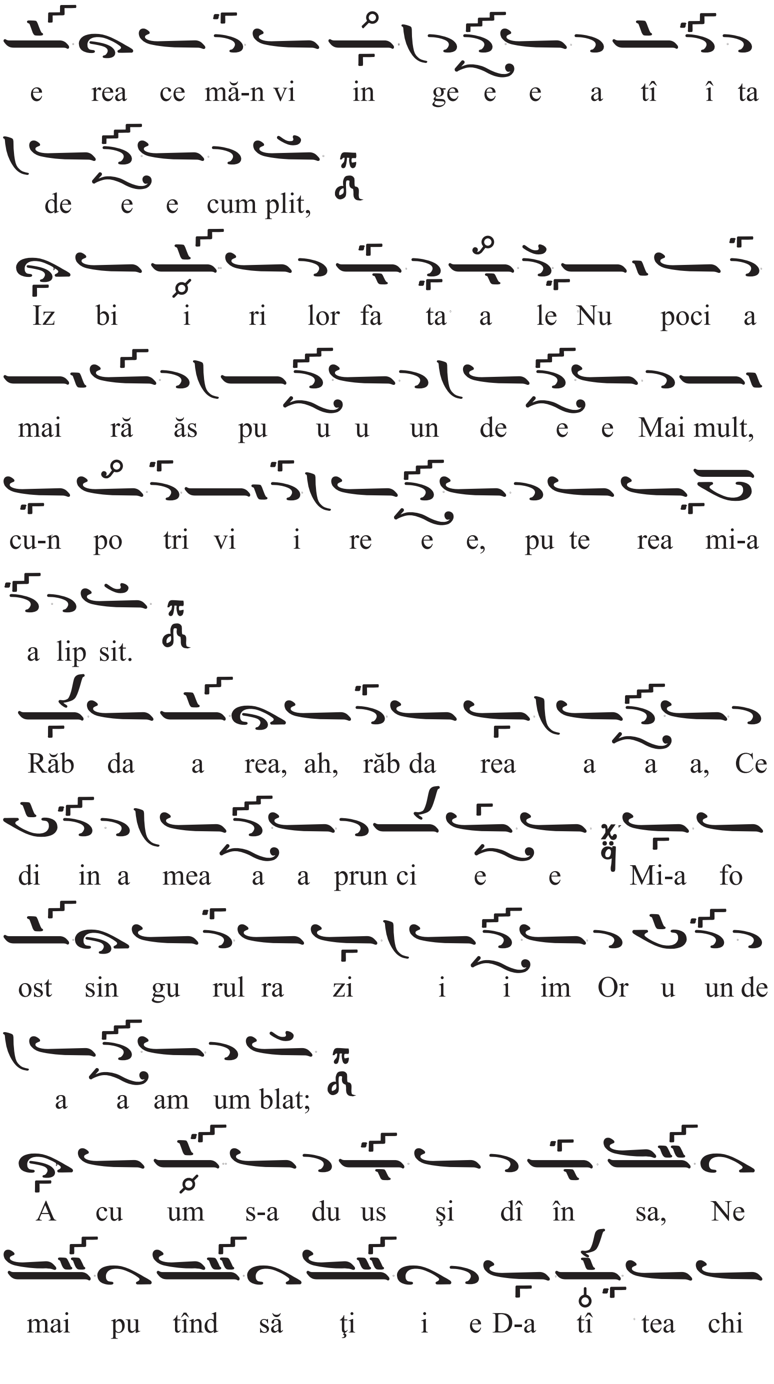
e rea ce mă-n vi in ge e e a tî î ta
de e e cum plit,
Iz bi i ri lor fa ta a le Nu poci a
mai ră ăs pu u u un de e e Mai mult,
cu-n po tri vi i re e e, pu te rea mi-a
a lip sit.
Răb da a rea, ah, răb da rea a a a, Ce
di in a mea a a prun ci e e Mi-a fo
ost sin gu rul ra zi i i im Or u un de
a a am um blat;
A cu um s-a du us şi dî în sa, Ne
mai pu tînd să ţi i e D-a tî tea chi

nuri ce m-a-n po vă rat.

Nr.53
Nr.61 C
br.III,p.137,f38

**Modul Πα**

Mi i nu u na a tă ă e e e e
eşti la sta a at Şi i i i i plă cu u
u u tă la a a a um blat, A a a a
ai doi o o chi şo o o o ori fru mo o o o oşi,
Blî î î î înzi, cu to o o o tul mî î
î în gî ioşi.

Nr.54
Nr.62 C
br.III,p.138,f40

**Modul Βου**

U i tă te e e e cu mi i i i lă, pu
ui că , Nu tre ce e e e ca o o nă lu
u că. Ţi i i ne-ţi o o chi i şo o o rii

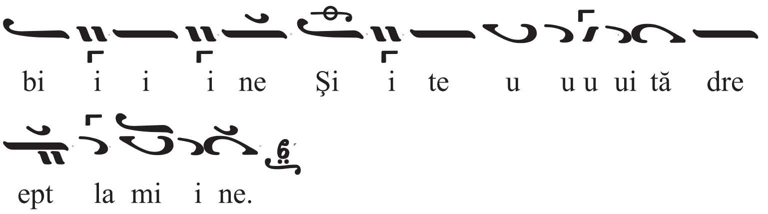


Nr.55
Nr.63 C
br.III,p.139,f47

**Modul Βȣ**

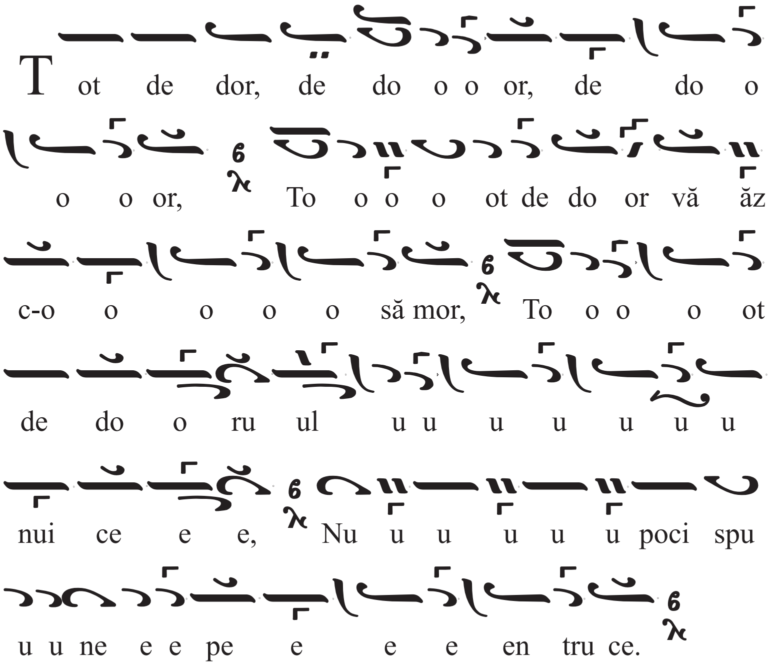


Nr.56
Nr.64 C
br.III,p.140,f48

**Modul Πα**

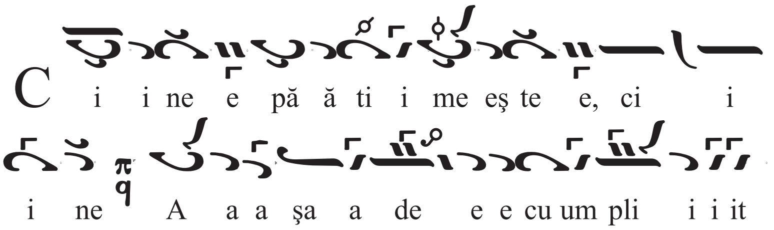

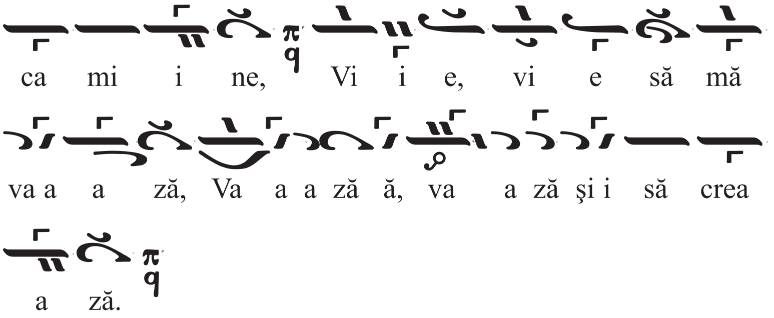


Nr.57
Nr.65 C
br.III,p.141,f49

**Modul Nη**

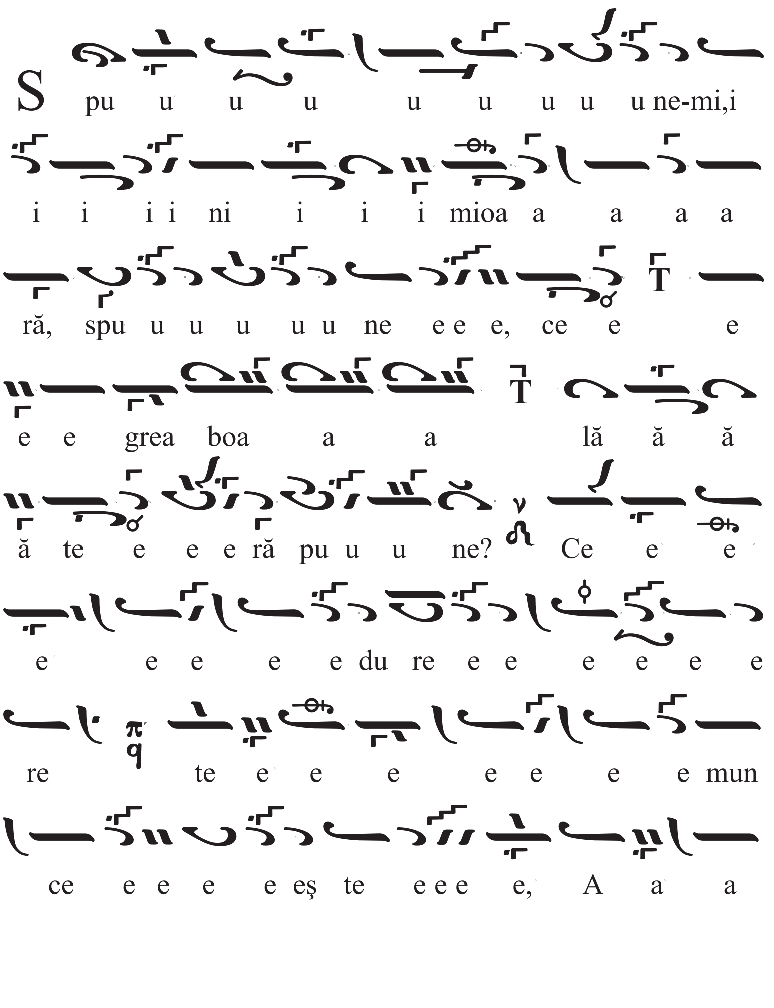

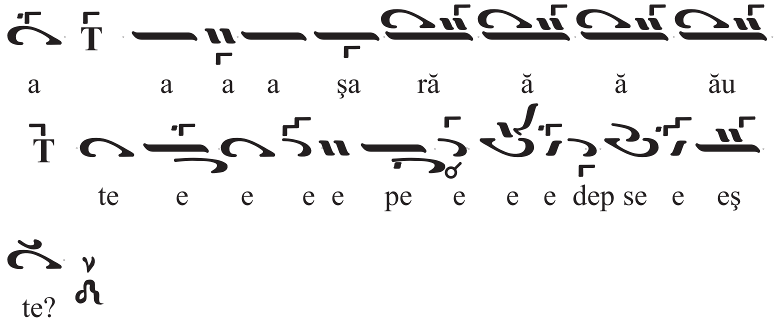


Nr.58
Nr.66 C
br.III,p.142,f51

**Modul Πα**

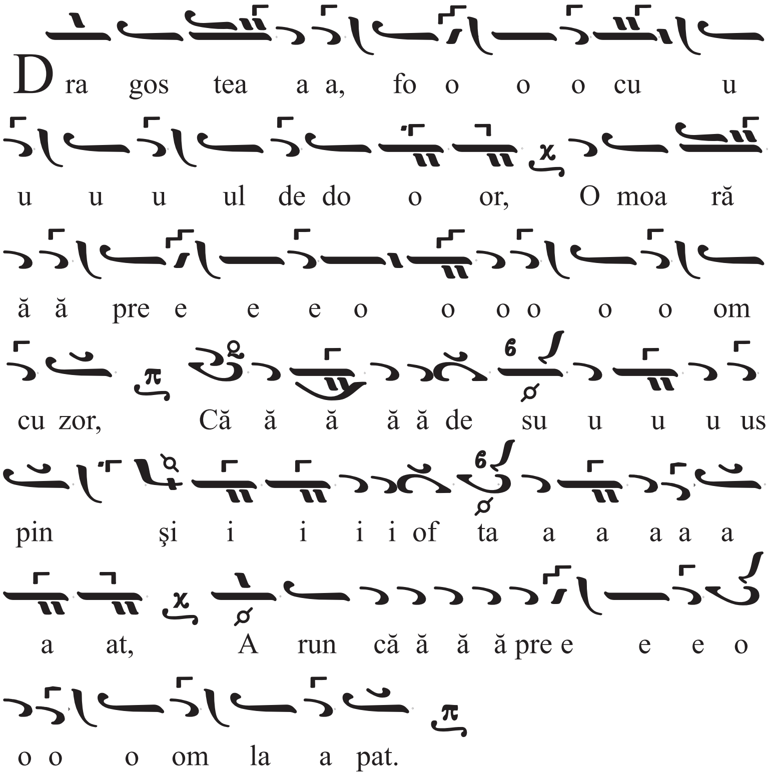


Nr.59
Nr.67 C
br.III,p.143,f52

**Modul Δι**

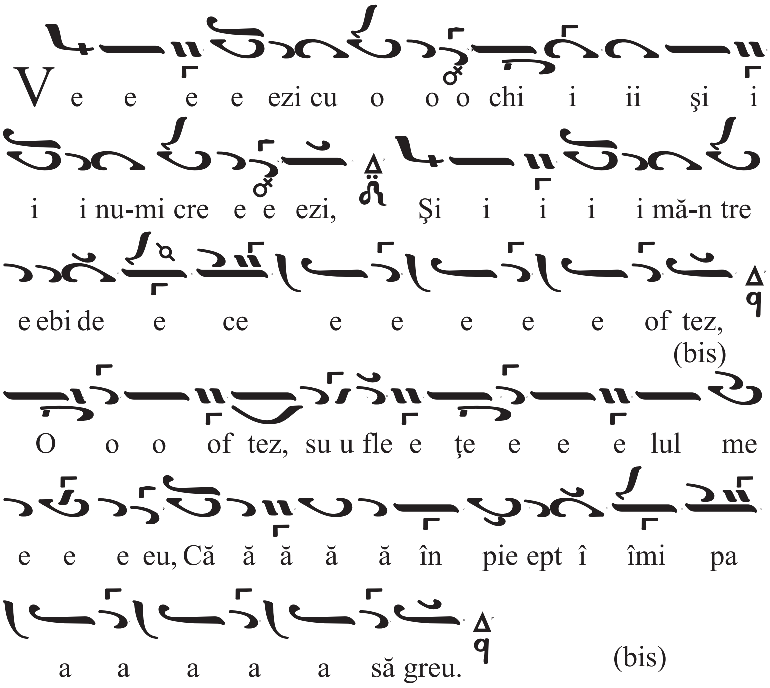


Nr.60
Nr.68 C
br.III,p.144,f53

**Modul Πα**

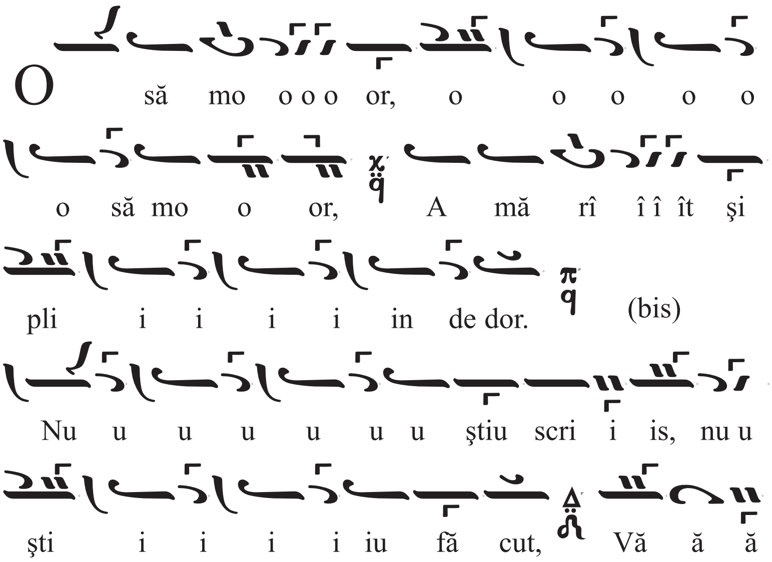

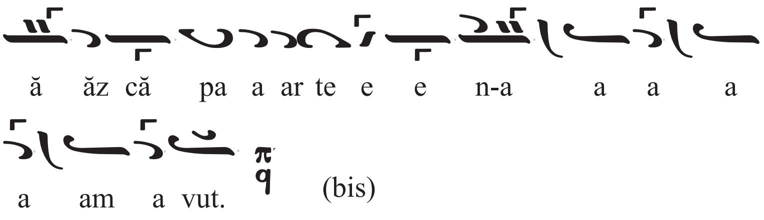


Nr.61
Nr.69 C
br.III,p.145,f55

**Modul**

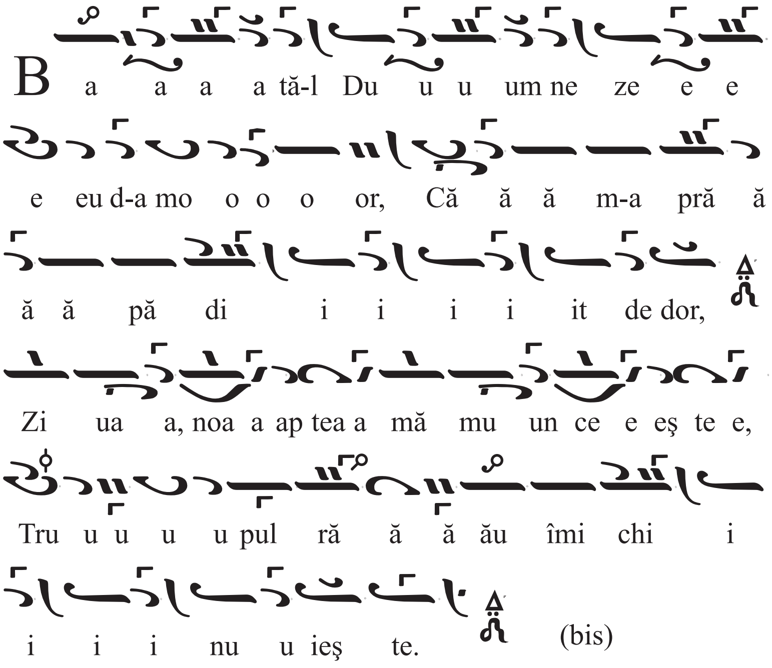


Nr.62
Nr.70 C
br.III,p.146,f57

**Modul**

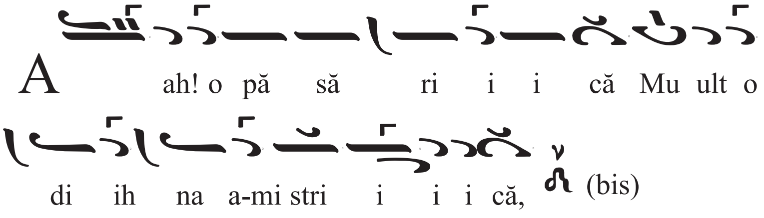

Tot pri cini îmi fa a a ce e, Nu mă la să-n

pa a a ce Tot pri cini îmi fa a a ce e,

Nu u u mă la a să-n pa a a a ce.

Nr.63
Nr.71 C
br.III,p.147,f59

**Modul Πα**

Lu ni ţă lu mi i nă toa a a re Şi ste

le e stră ă ă lu u u u ci toa a a

re, (bis) Lu mi na aţi mai cu u tă

ri i i e Scum pa mea că ă ă lă ă ă to ri i i

e. (bis)

Nr.64
Nr.72 C
br.III,p.148,f61

**Modul Γα**

A a as tăzi rî î îz, vor be e e esc,

glu me e e e e esc,Cu u u u ce ea a

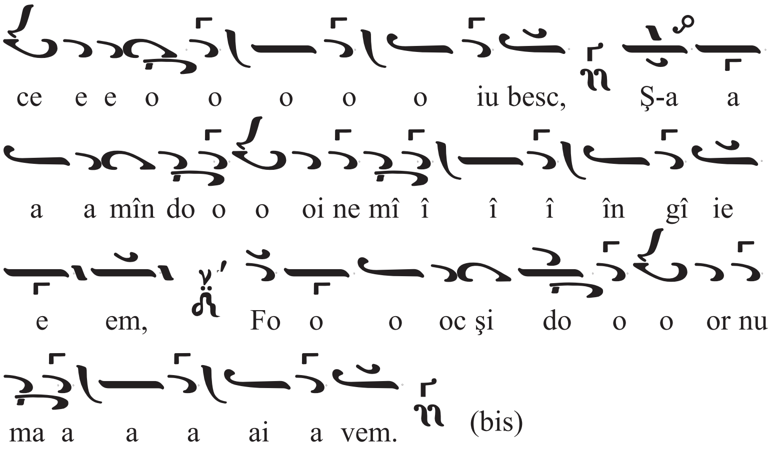


Nr.65
Nr.73 C
br.III,p.149,f62

**Modul Πα**

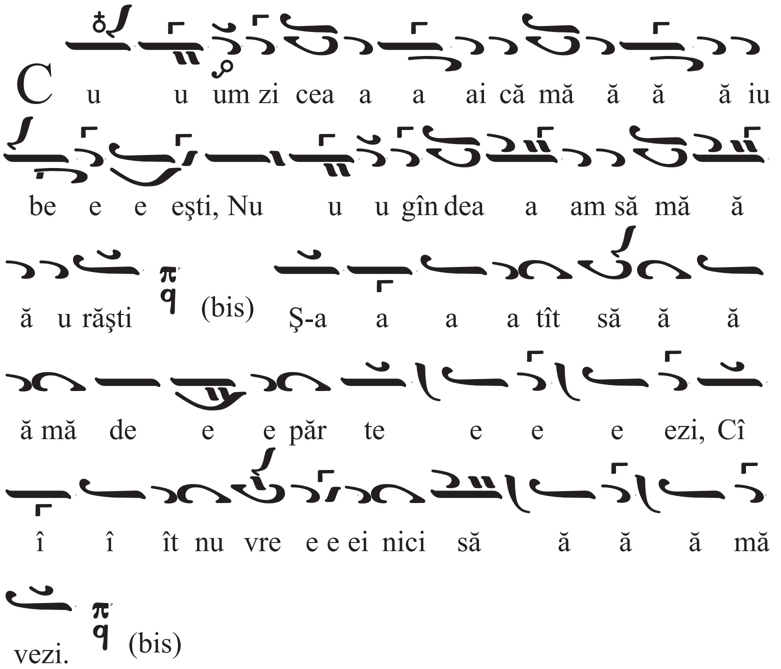


Nr.66
Nr.74 C
ed.I,br.II,p.149,
f102

**Modul Zω**

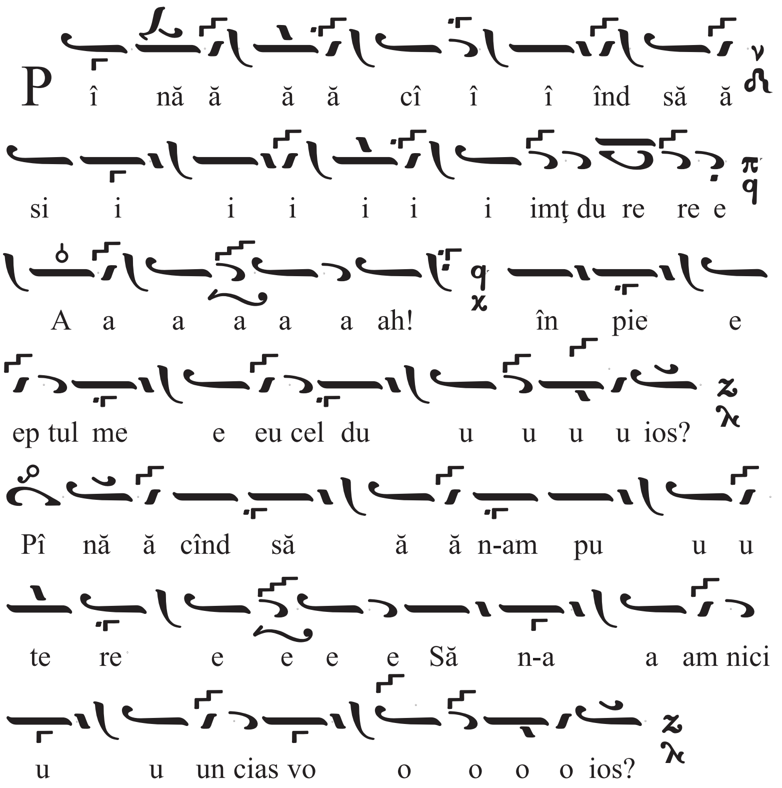


Nr.67
Nr.75 C
br.III,p.153,f99

**Modul ξ Βϗ Τ**

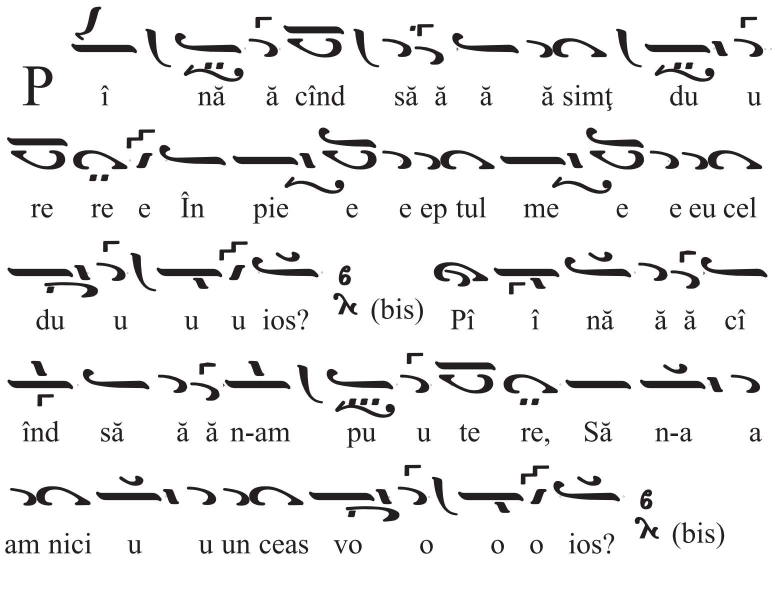

Nr.68
Nr.76 C
br.III,p.154,f103

## Modul Πα

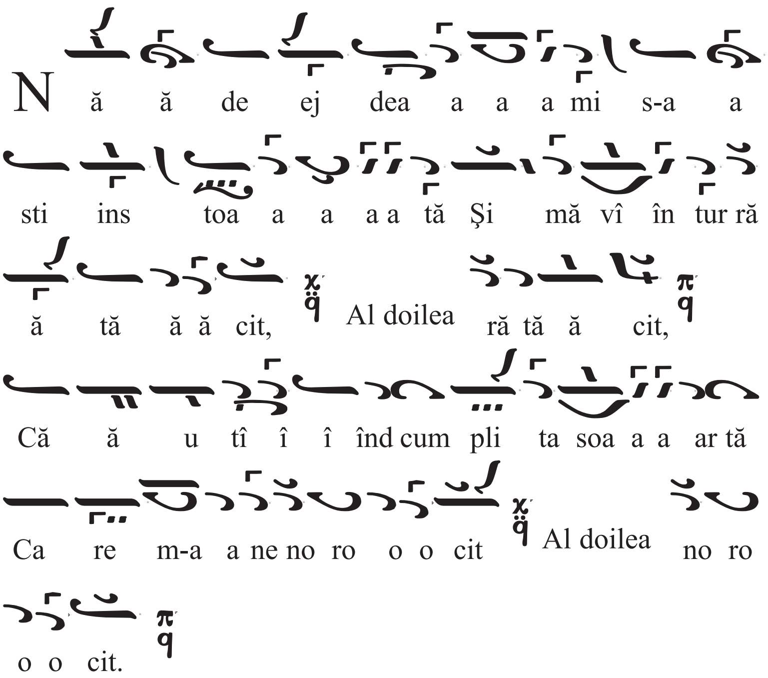


Nr.69
Nr.77 C
br.III,p.157,f113

## Modul Zω

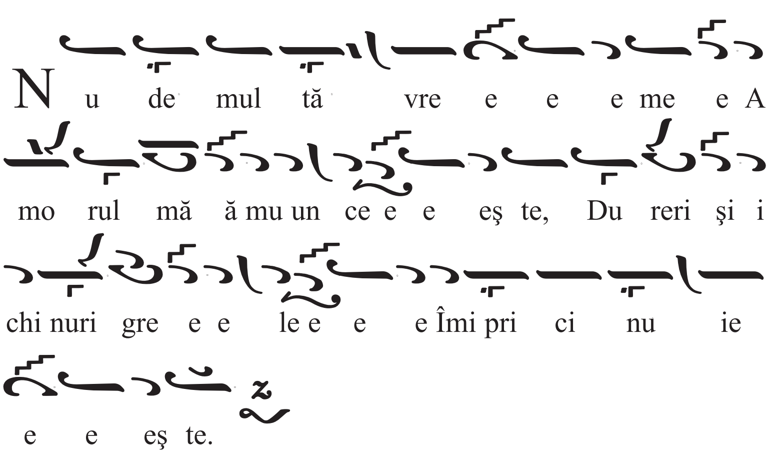

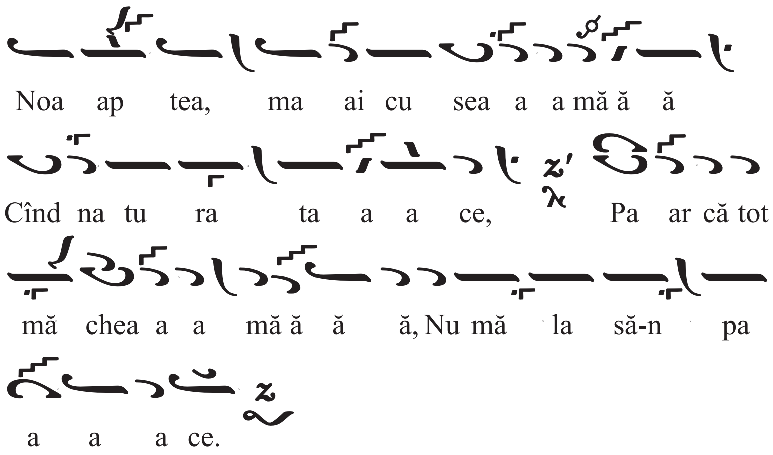


Nr.70
Nr.78 C
br.IV,p.130,f36

**Modul Πα**

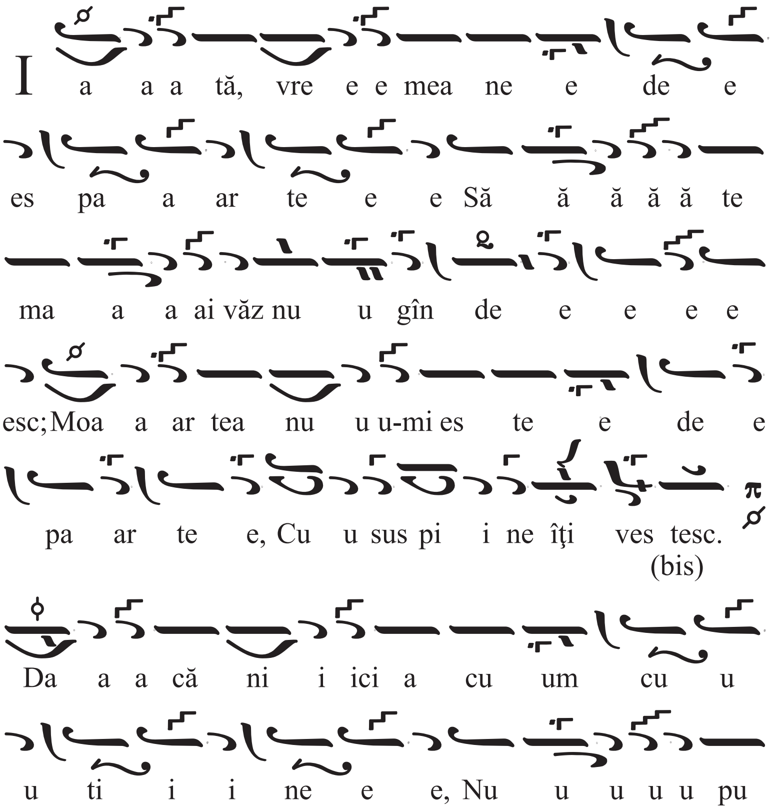

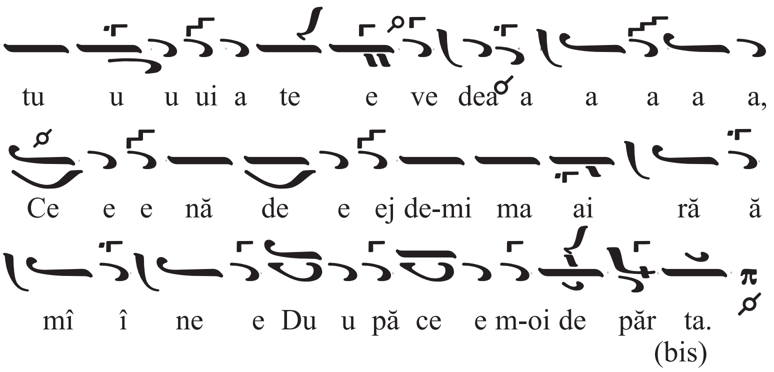


Nr.71
Nr.79 C
br.IV,p.132,f46

**Modul Πα**

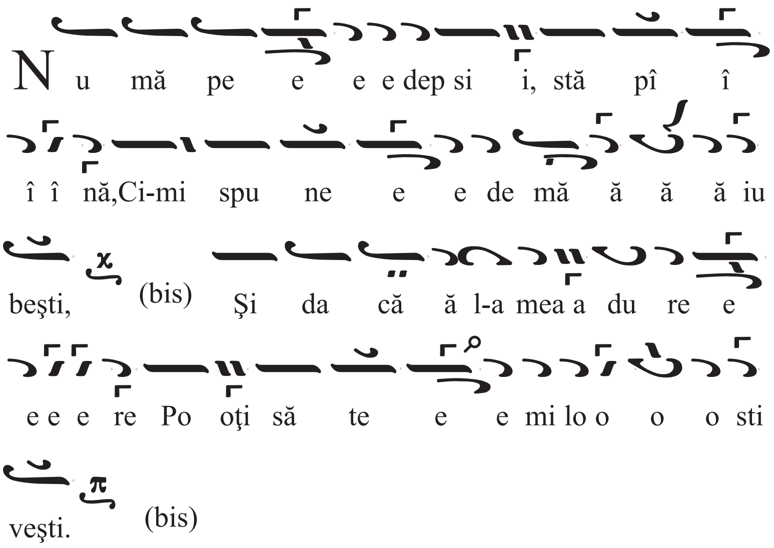


Nr.72
Nr.80 C
br.IV,p.133,f55

**Modul Δι**

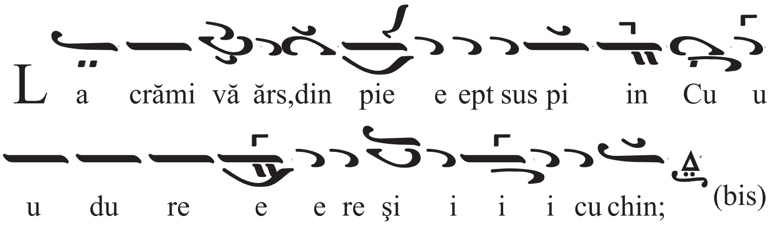

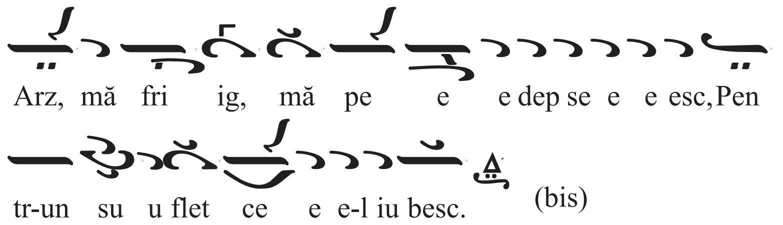


Nr.73
Nr.81 C
br.IV,p.140,f31

**Modul ♀ Πα Ꚍ**

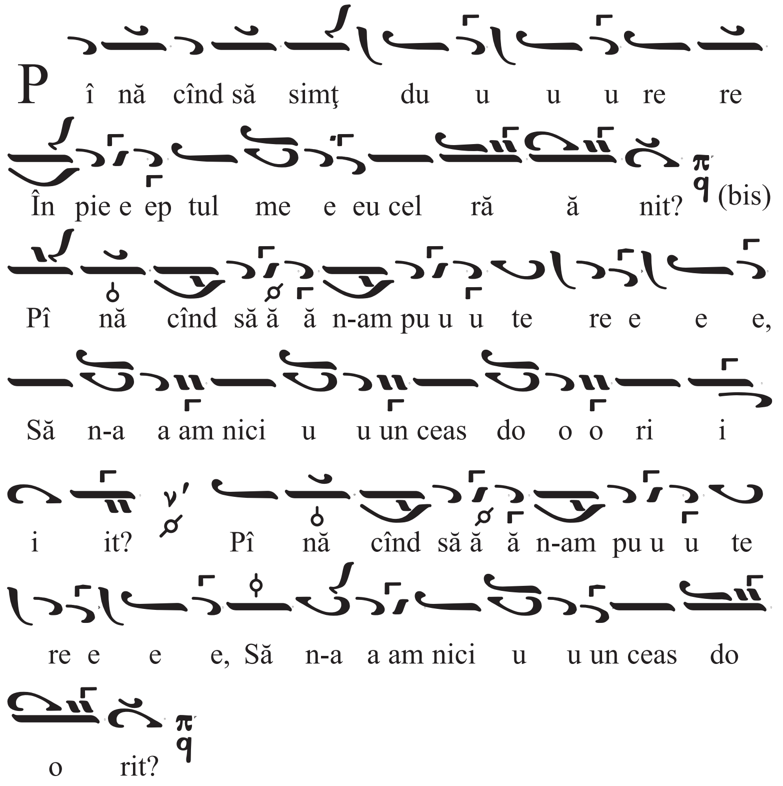


Nr.74
Nr.82 C
br.IV,p.146,f112

**Modul ♀ Πα Ꚍ**

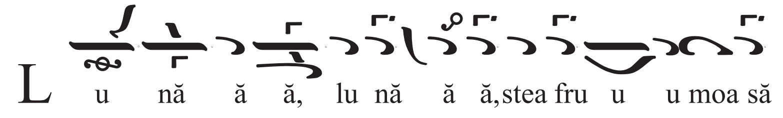

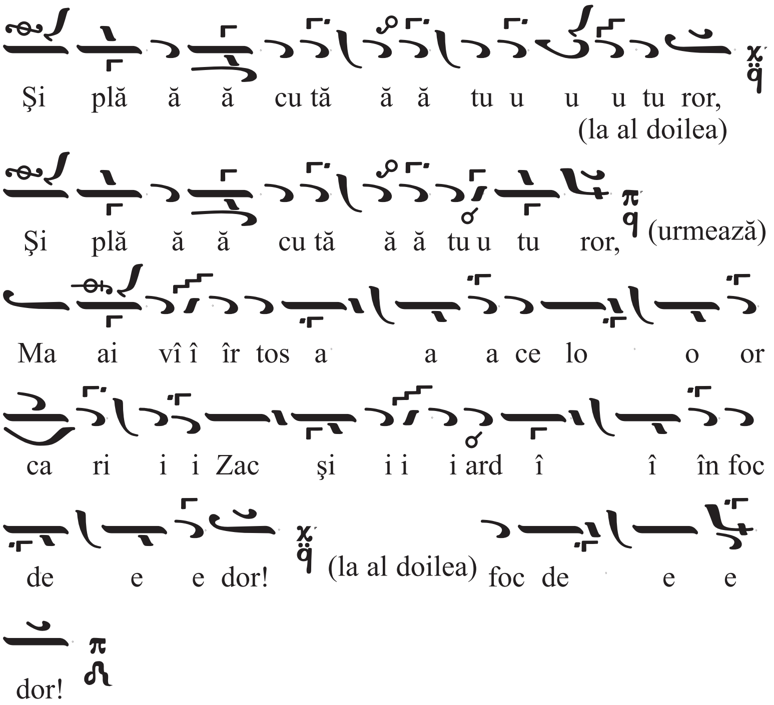


Nr.75
Nr.83 C
br.IV,p.149,f117

**Modul Πα**

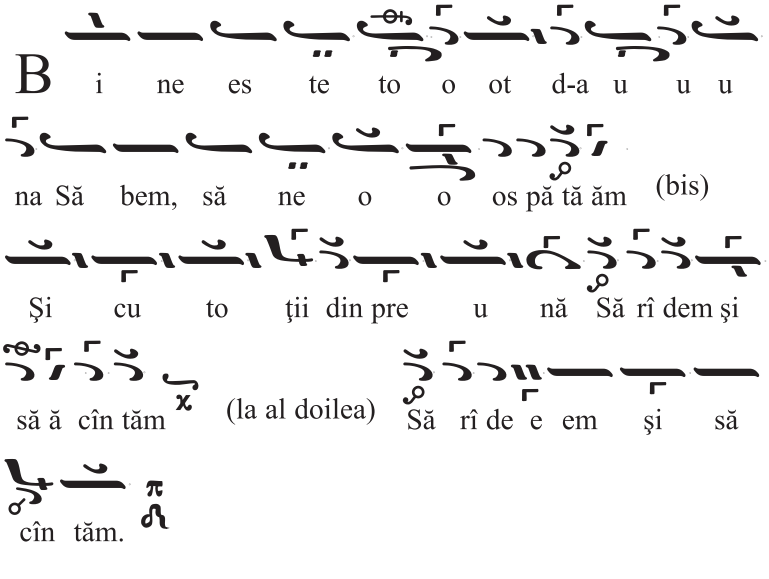

Nr.76
Nr.84 C
br.V,p.130,f6

**Modul ♀ Πα Τ**

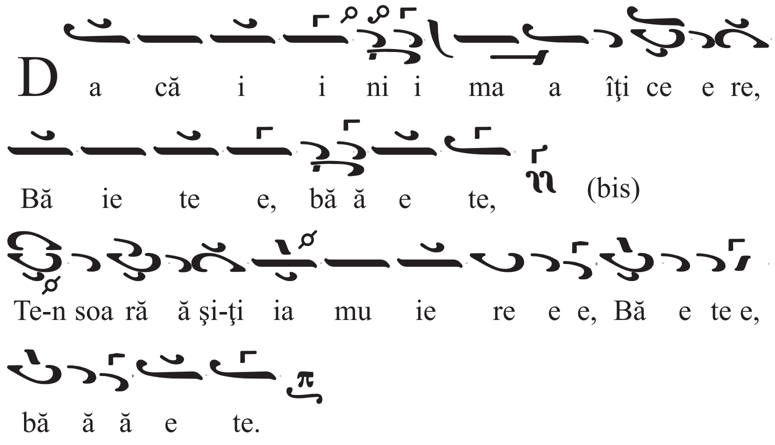


Nr.77
Nr.85 C
br.V,p.136,f18

**Modul ♀ Πα Τ**

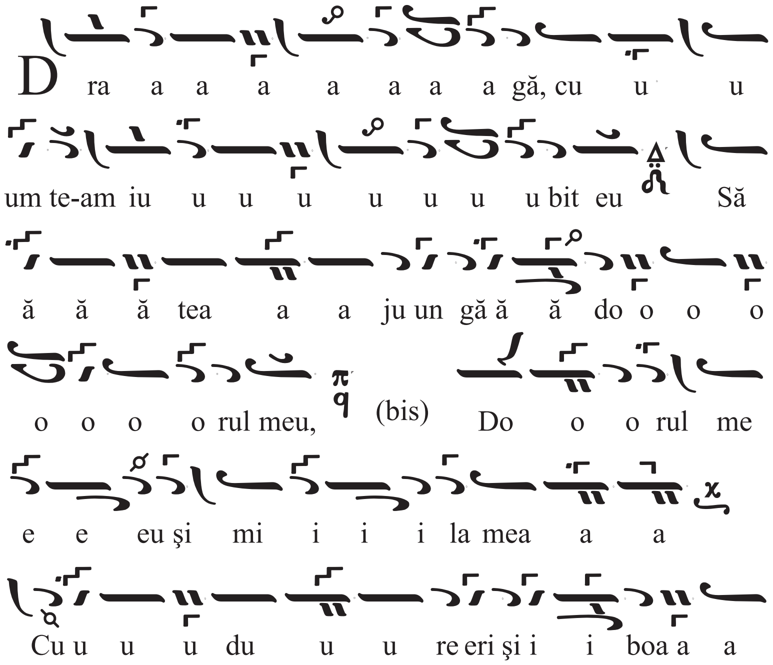

Nr.78
Nr.86 C
br.V,p.155,f19

**Modul ♀ Πα T**

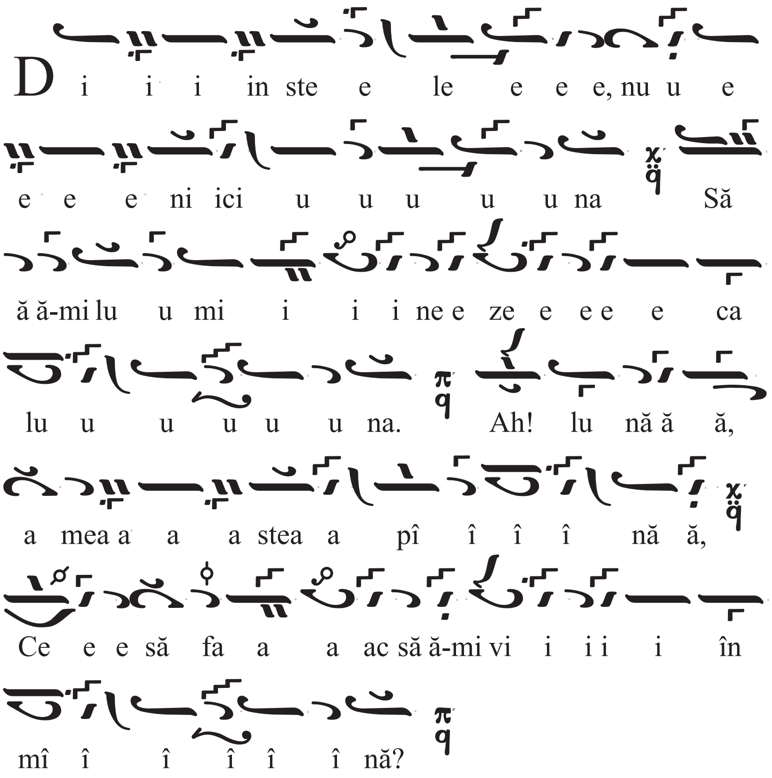


Nr.79
Nr.87 C
br.V,p.137,f21

**Modul ♀ Γα T**

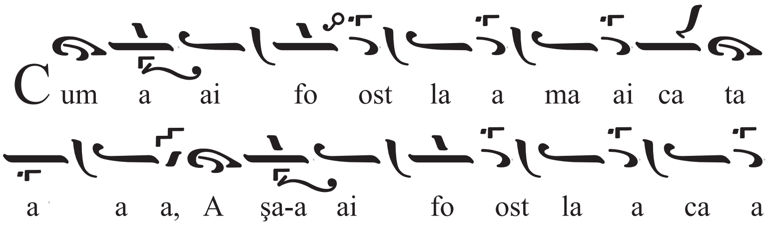

sa ta a a a; Cu um ai fo ost, a a

şa a să fi i i ii, La a mi ne să ă nu u

u u u mai vii.

Nr.80
Nr.88 C
br.V,p.138,f26

**Modul Πα T**

G în desc să ă ă ă ple e e ec, să

ă ă ă ă mă du u uc, Iar de e u u un

do o o or mă ă ă ă ă u suc, (bis)

Şi m-a pu u u că ă ă un su us pi i i

in Cu du u re e e re e e e şi i i

i i cu chin. (bis)

Nr.81
Nr.89 C
br.V,p.139,f27

**Modul Bȣ T**

C um plec di i i na i i i in tea ta

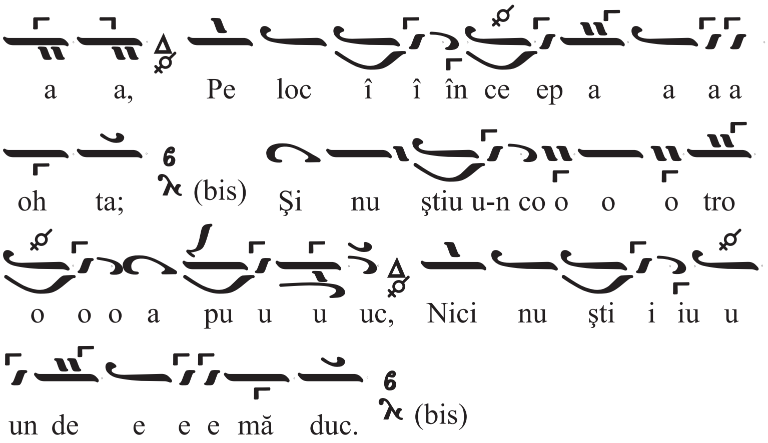


Nr.82
Nr.90 C
br.V,p.140,f28

**Modul Πα**

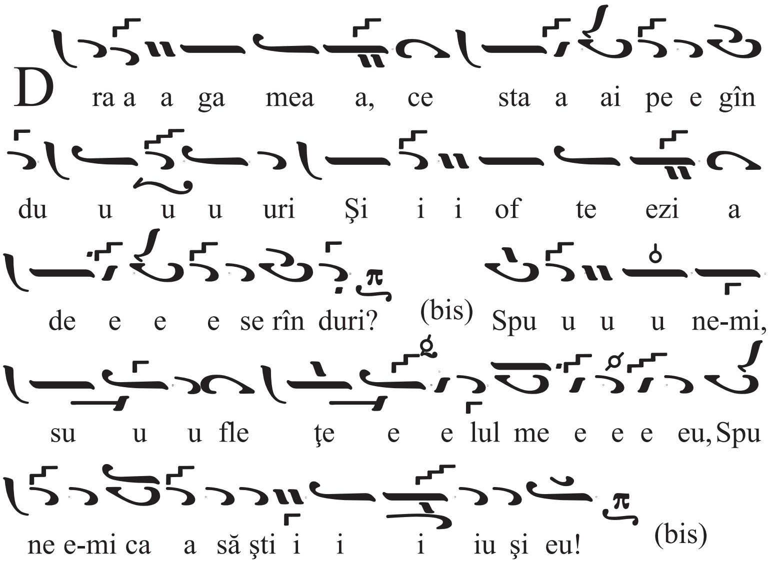


Nr.83
Nr.91 C
br.V,p.145,f55

**Modul Πα**

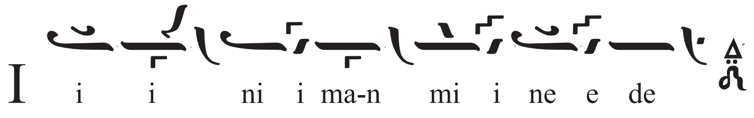

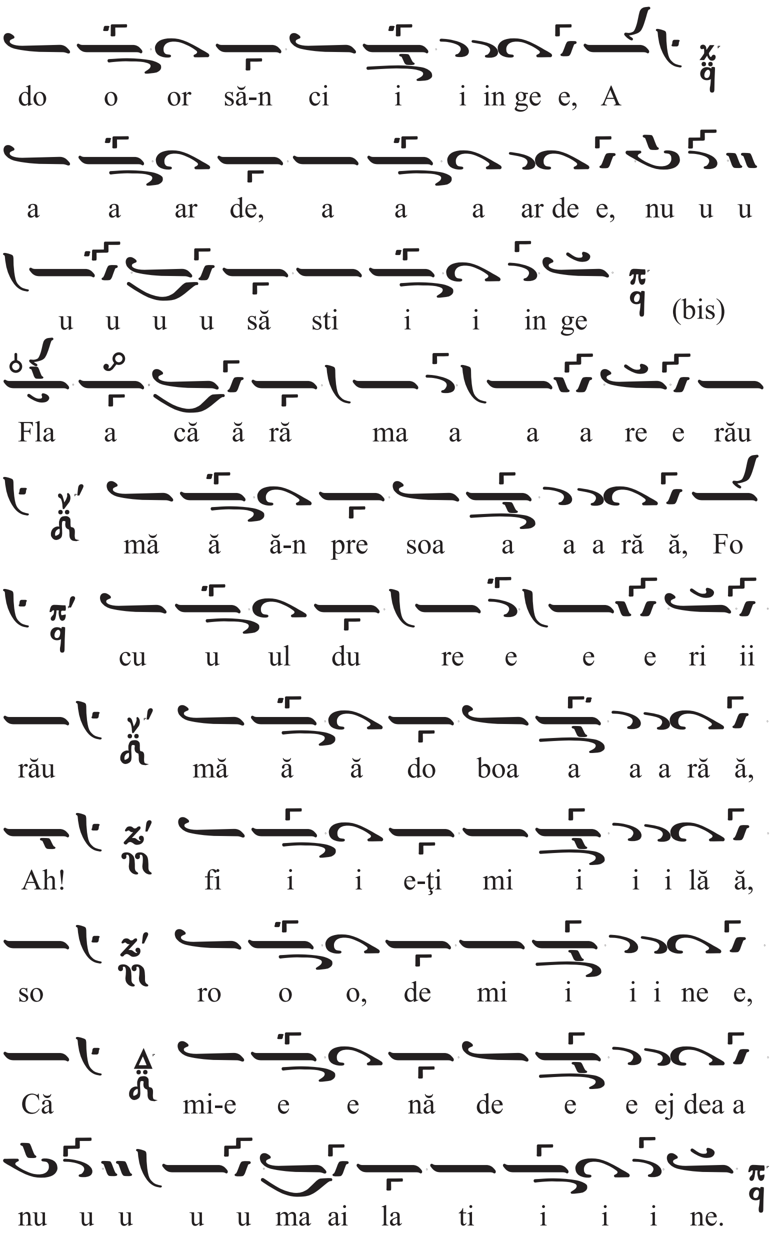


Nr.84
Nr.92 C
br.V,p.151,f92

**Modul ♀ Πα T**

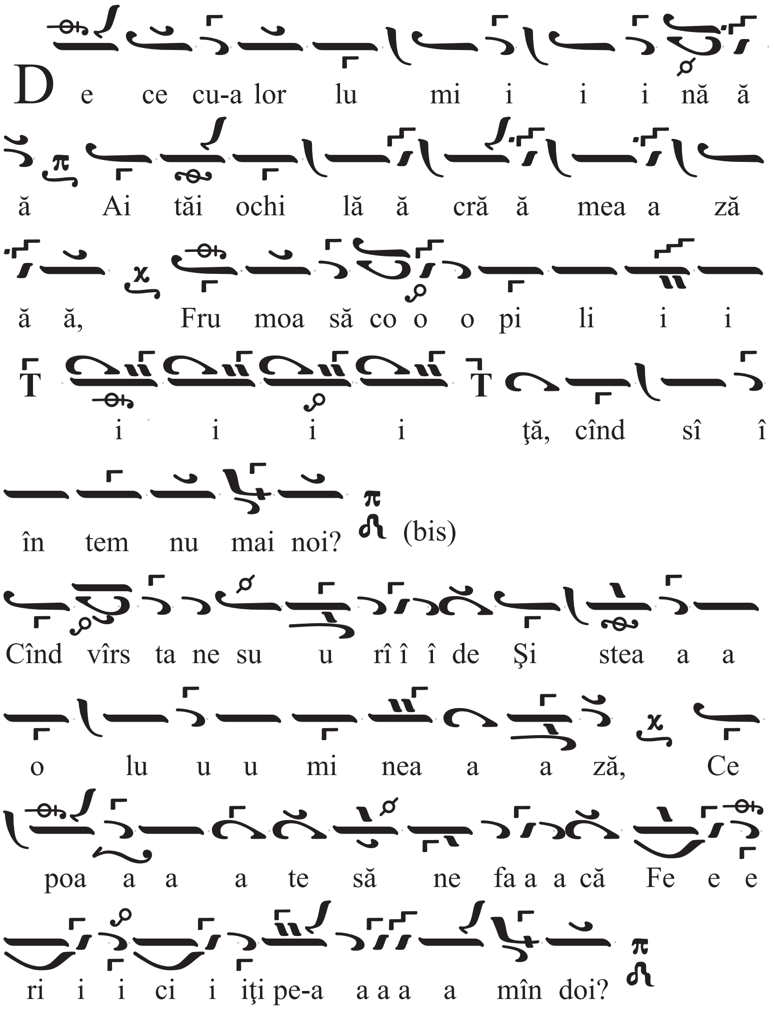


**Modul**

Nr.85
Nr.93 C
br.V,p.154,f109

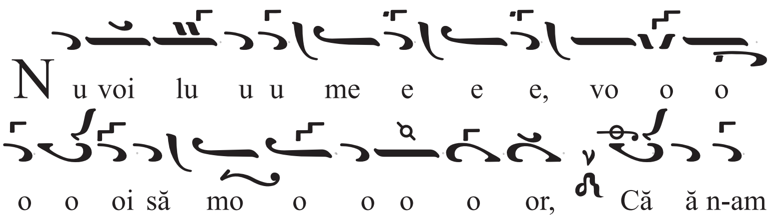

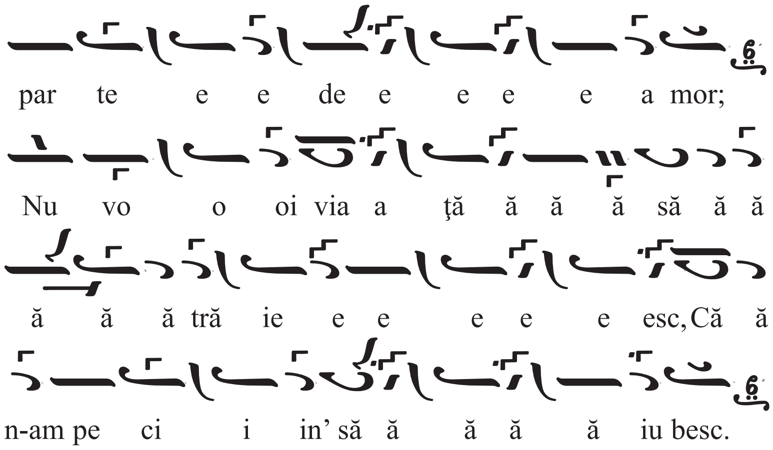


Nr.86
Nr.94 C
br.VI,p.131,f7

**Modul ♀ Πα T**

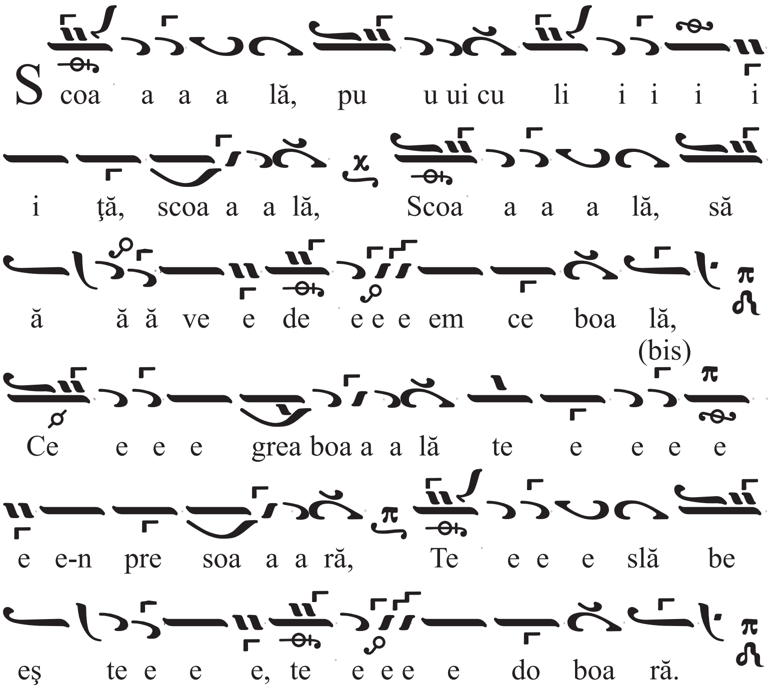


Nr.87
Nr.95 C
br.VI,p.131,f7

**Modul ♀ Πα T**

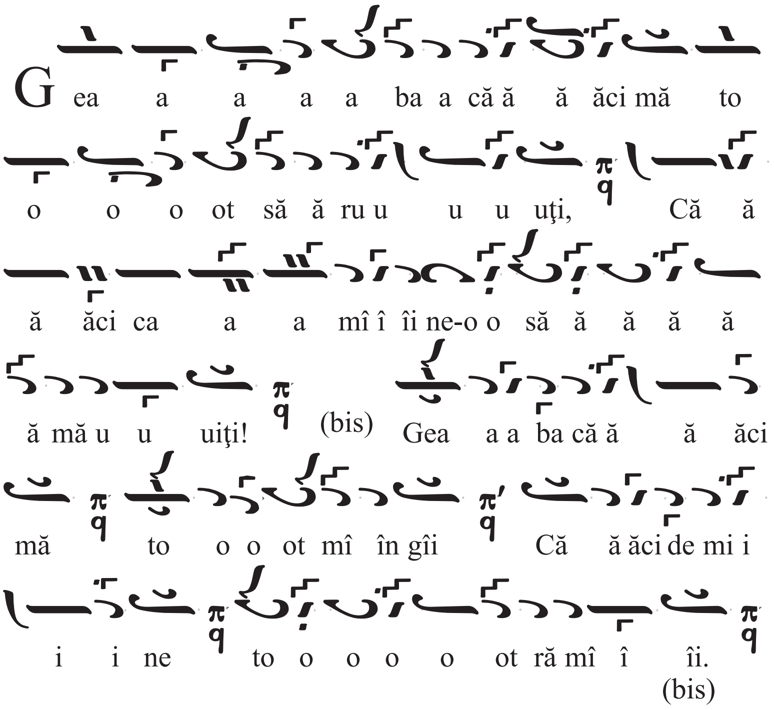


Nr.88
Nr.96 C
br.VI,p.133,f15

**Modul Zω**

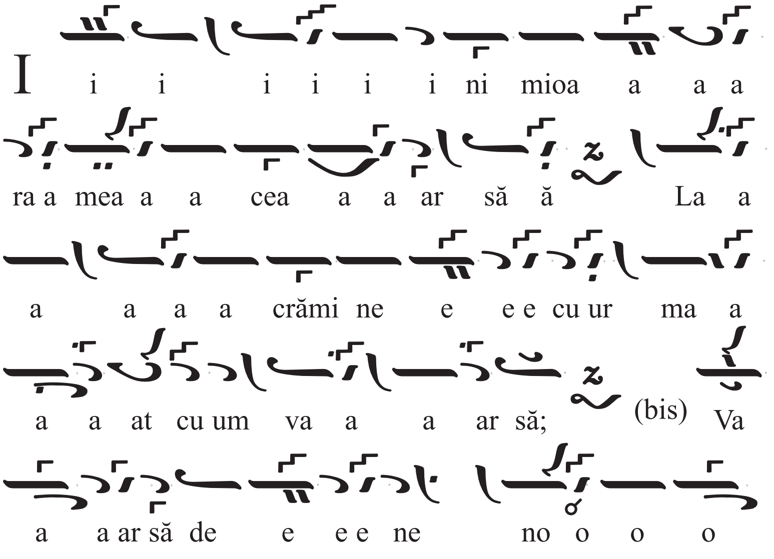

o o o ro ci i i i re, De e e

a a a noa a as tră ă de e e e e

es păr ţi i i i re.

Nr.89
Nr.97 C
br.VI,p.135,f17

**Modul Πα**

Ve e e ezi pri ci i i i na de e e a a

mo o o o or I ni ma a cum ba a a a a gă-n

dor! (bis) Cum din o om a a a ju u u

ungi ne o o om Şi te e u u suci ca a

a a a un pom. (bis)

Nr.90
Nr.98 C
br.VI,p.135,f19

**Modul Πα**

O i i ni i i mă ce e e e e e

sus pi i i i nă De e e fo o oc, de e

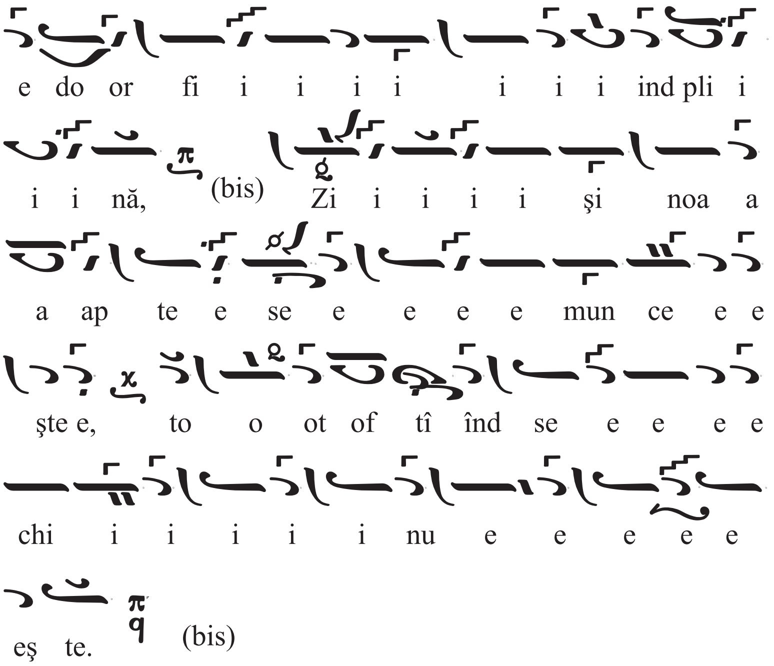


Nr.91
Nr.99 C
br.VI,p.137,f21

**Modul Πα**

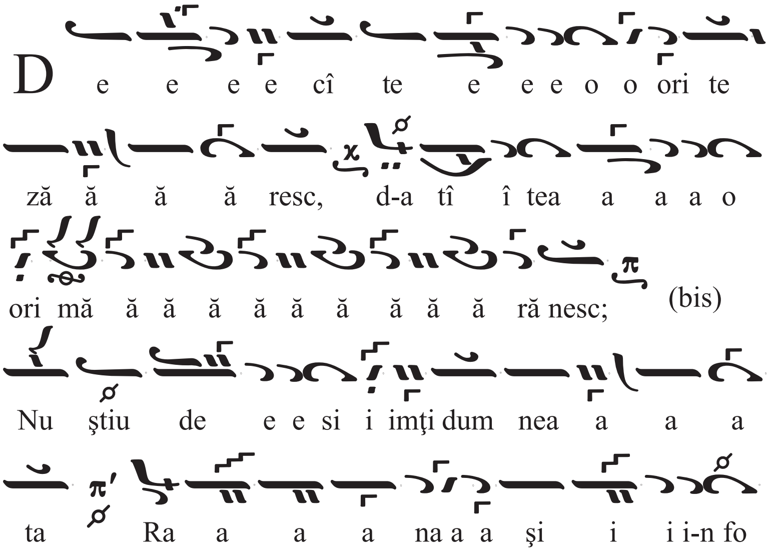

o o o ca a a a a a a a a a rea mea.

Nr.92
Nr.100 C
br.VI,p.138,f28

**Modul Πα**

Î n tr-o sea a a ră ă, la a a a
du na a a a re, Fă cînd o o o chi i
lo o o o o o or plim ba a a a re,
(bis)
Am pri vi i it do o oi ochi fru u u mo o o
oşi: ne e e gri i i, blî î înzi şi i mî î
î î î î în gî î io o o o oşi;
(bis)

Nr.93
Nr.101 C
br.VI,p.139,f30

**Modul Πα**

I i i i i i i i i i
ni mioa a a a ra a a a mea
a a a a a a a a a din mi

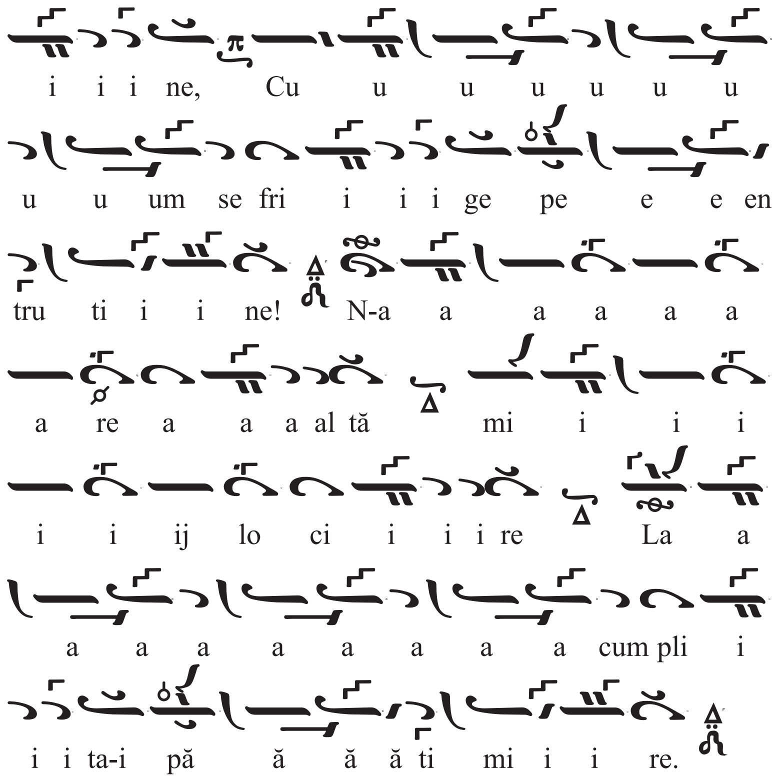


Nr.94
Nr.102 C
br.VI,p.141,f31

**Modul [mode sign] Nη T**

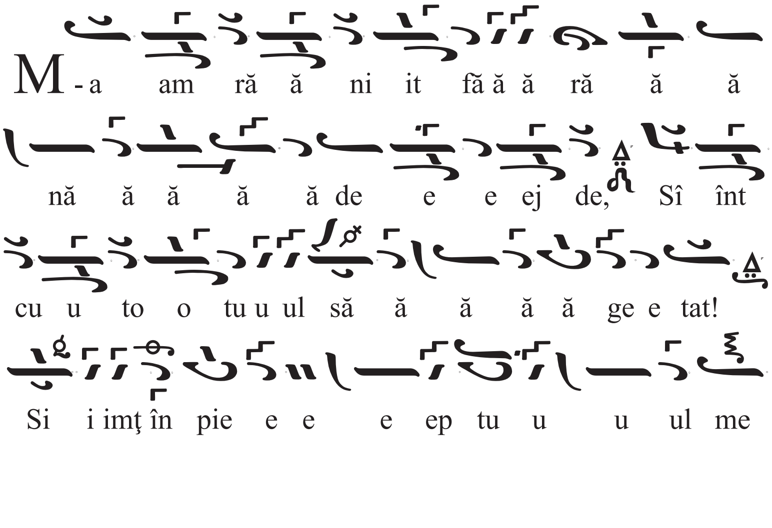

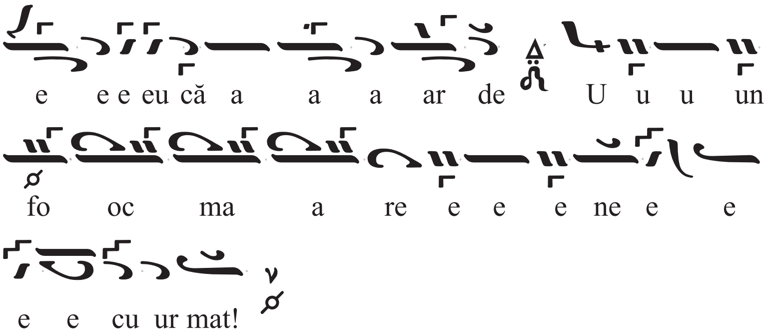


Nr.95
Nr.103 C
br.VI,p.142,f36

**Modul Γα**

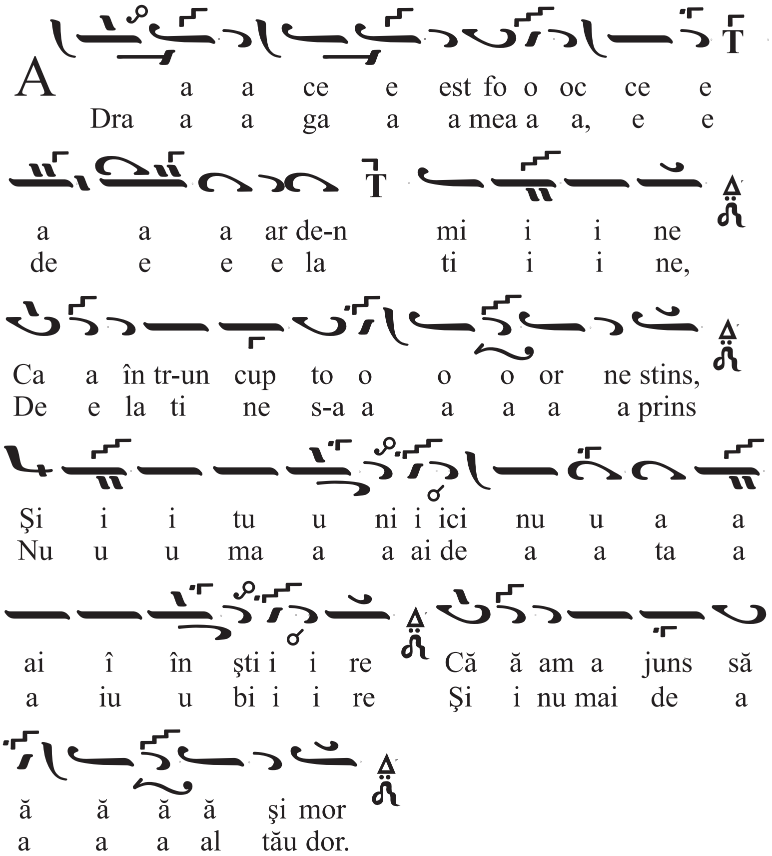

Nr.96
Nr.104 C
br.VI,p.143,f38

**Modul Πα**

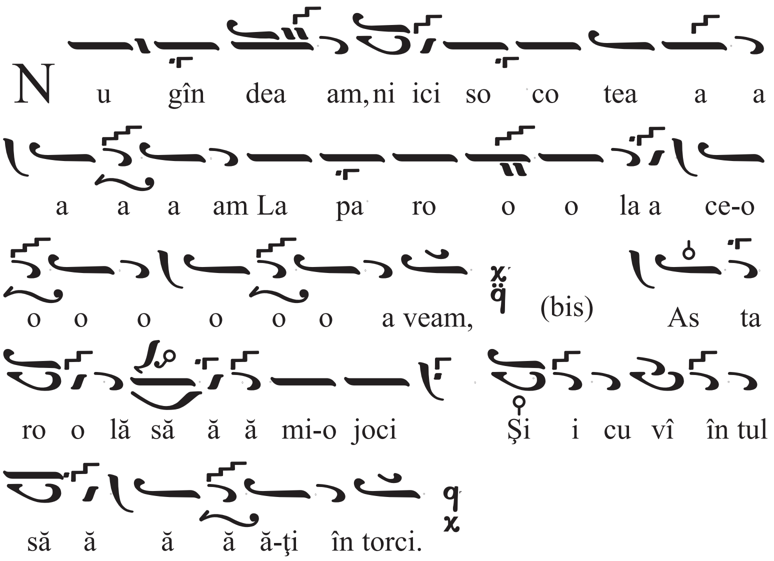


Nr.97
Nr.105 C
br.VI,p.144,f40

**Modul Νη**

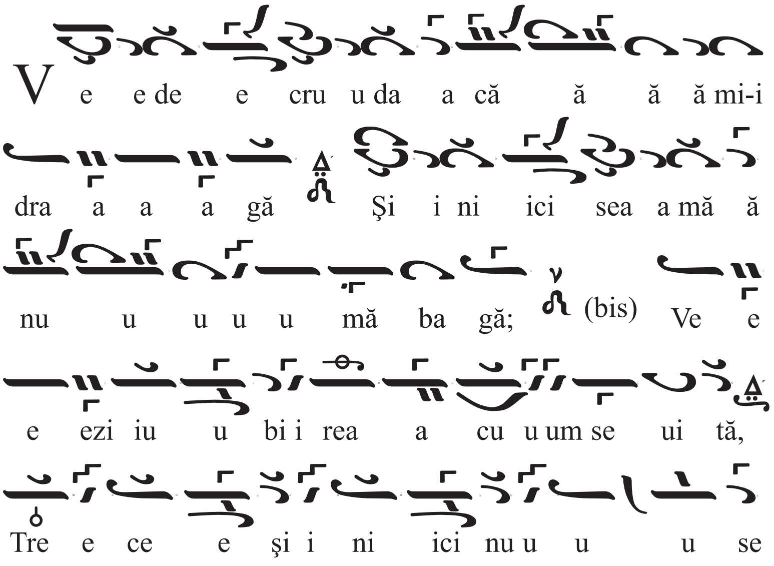

**Modul Nη**

Nr.98
Nr.106 C
br.VI,p.147,f69

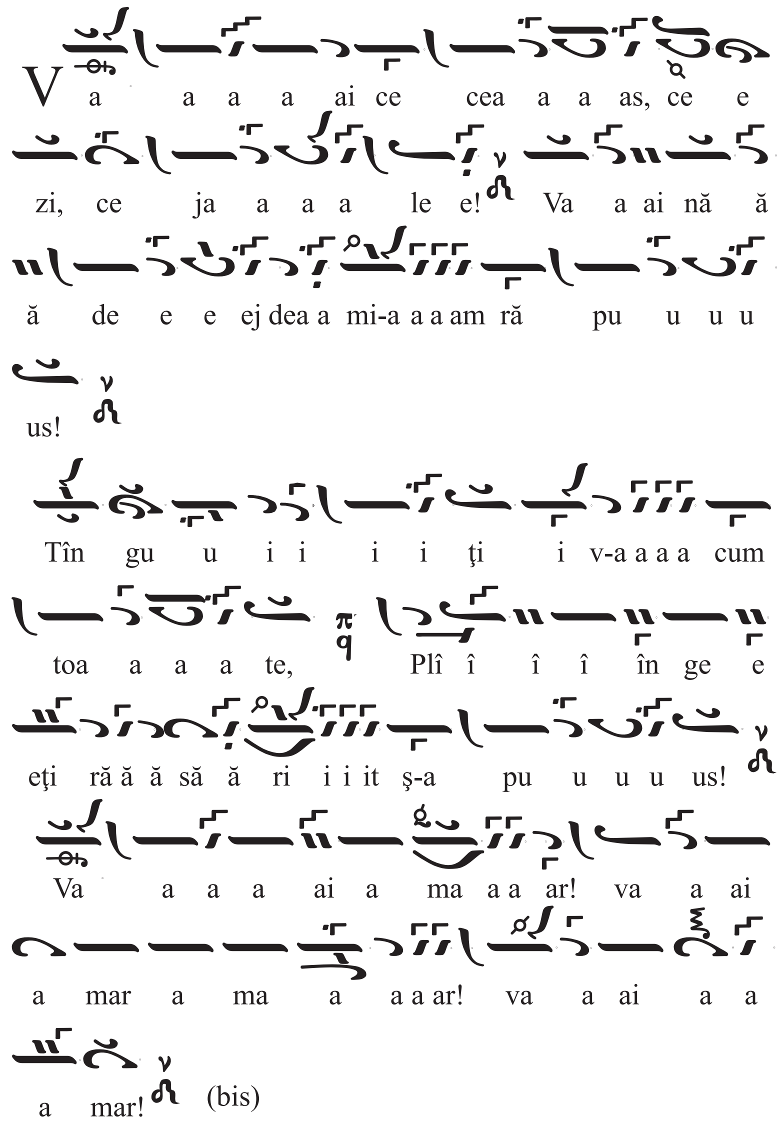

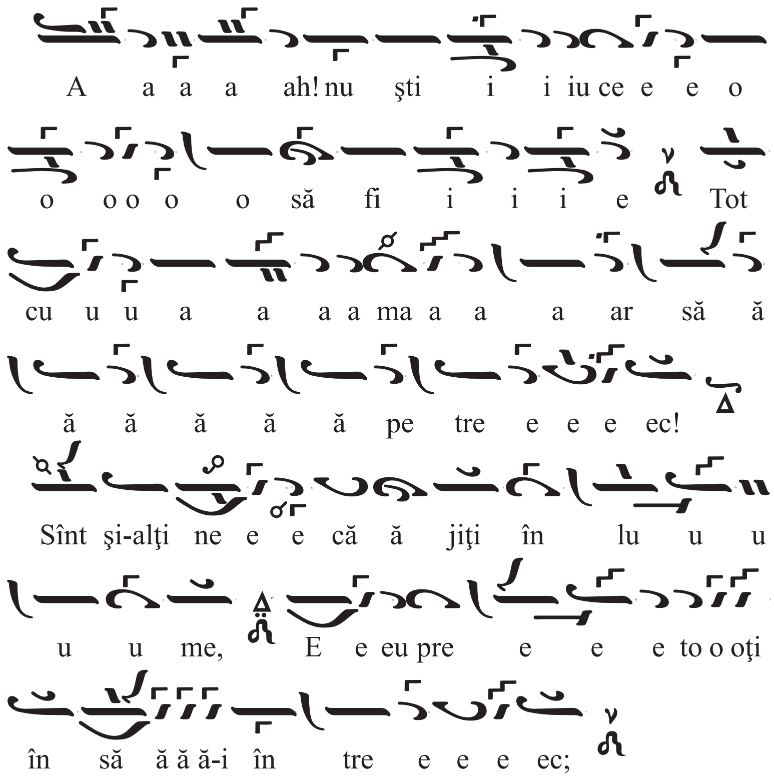


Vai amar şi celelalte ca mai sus

Apoi

După ce zici şi pe celelalte asemenea, cele următoare le zici ceva mai pripit.

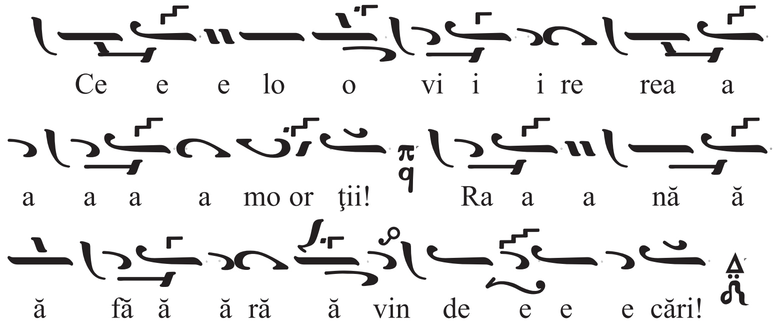

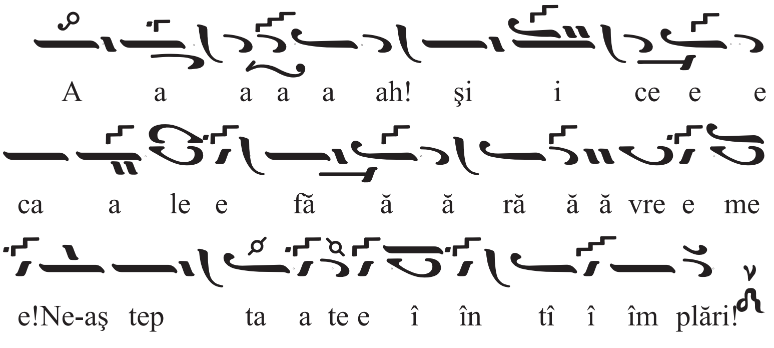


Asemenea şi celelalte: după aceea cele următoare mai pripit.

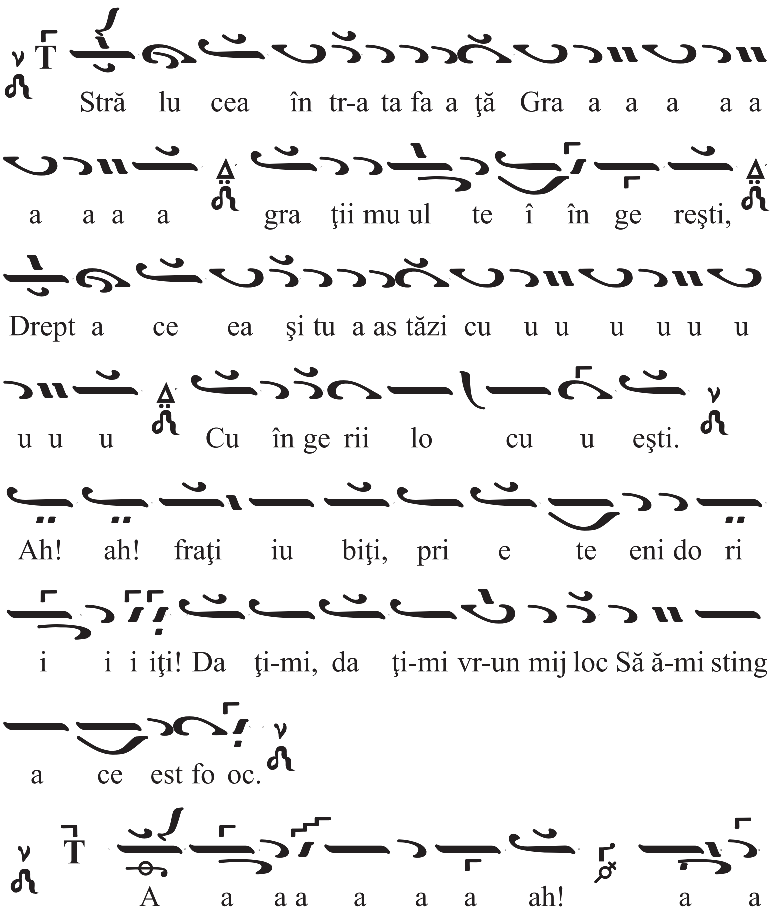

a a a a a a a a a a ah! a a

ah a ma ar, a a ma ar!

Apoi îndoit pripit.

La du re rea mea leac Nu se poa te-n veac, Şi

strig în za da ar: Vai, a mar, a mar! (bis)

Ah! amar! ca mai sus
Apoi
mai raro-pripit

Deci dar as tăzi o chii-n la a crămi Î î î î î

î î î î î în ne cînd, să ă tî în gu

iesc Pe pier du ta mea stă pî î nă şi i i i

i i i i i i Şi-n gro pîn d-o să pri vesc.

Deci pe larg.

Tîn gu u i i i i ţi i v-a a a a

cum toa a a a te! Plî î î î în ge

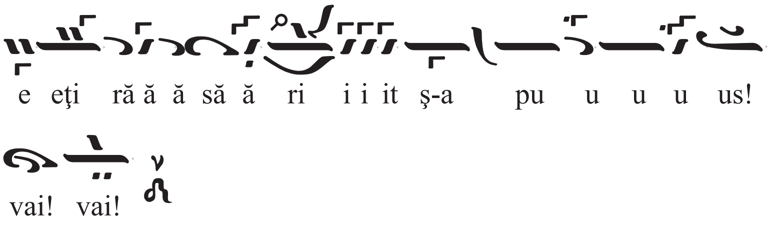


Nr.99
Nr.107 C
br.I,p.144,f74

**Modul Nη**

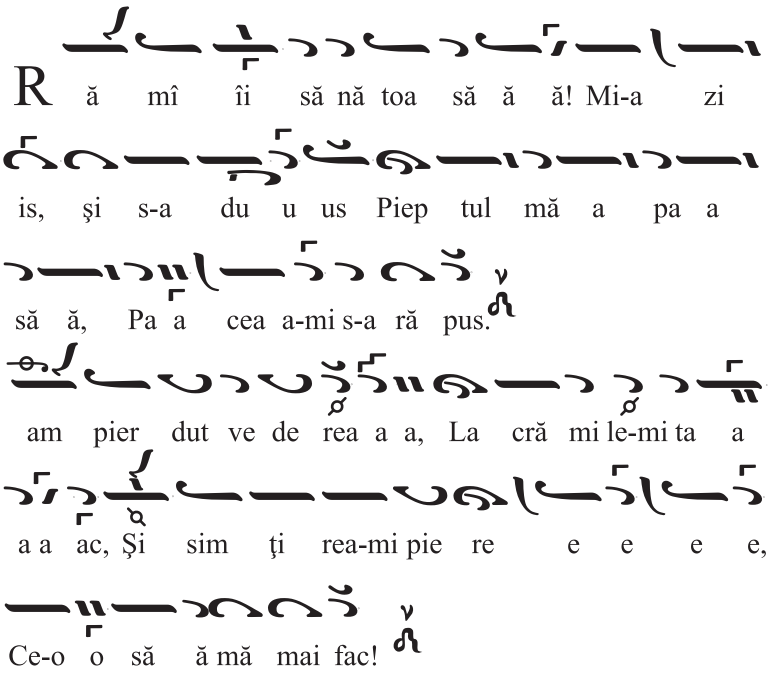


Nr.100
Nr.108 C
br.I,p.145,f78

**Modul Πα**

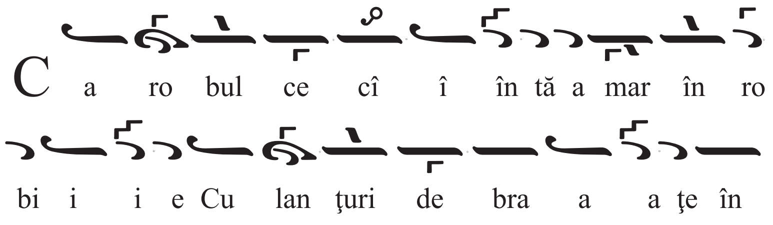

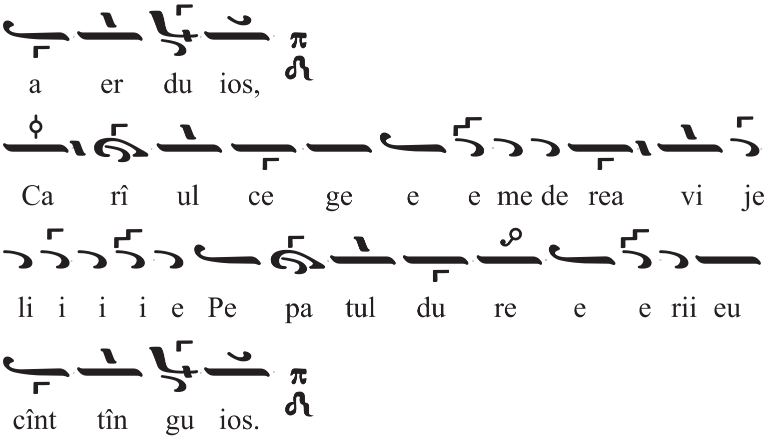


Nr.101
Nr.109 C
br.I,p.146,f81

**Modul Γα**

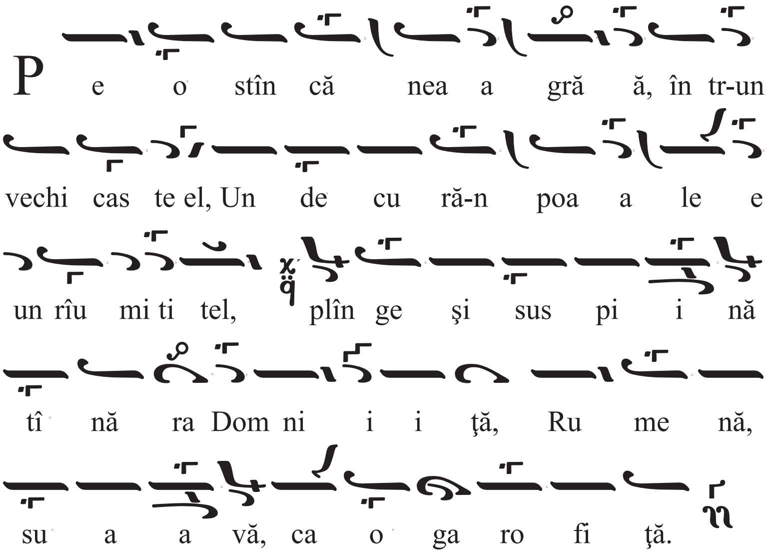


Nr.102
Nr.110 C
br.I,p.147,f92

**Modul Πα**

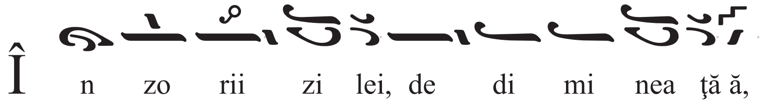

Că ru ţa po o şti ii pe drum e ra, Şi su ru

gi u ul, ce a sa via ţă ă Pe cal pe tre ce

e, ples nind stri ga.

Nr.103
Nr.111 C
br.I,p.147,f92

**Modul Πα T**

S i ir ma na fru un ză ă ne e

no ro ci i tă ă! Ia an spu ne-mi, dra a

gă ă, u un de te duci? (bis)

Smu ul să de iar nă ă şi i do bo rî î

tă ă, Fă ă ră pro te ec to or u

u un d-o o s-a jungi? (bis)

Nr.104
Nr.112 C
br.II,p.157,f104

**Modul Νη T**

U n păs tor tî năr, fru mos la fa ţă, Plin

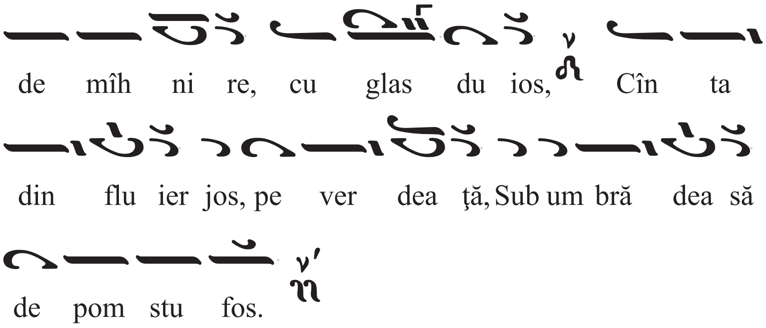


Nr.105
Nr.113 C
br.II,p.158,f108

**Modul** Γα

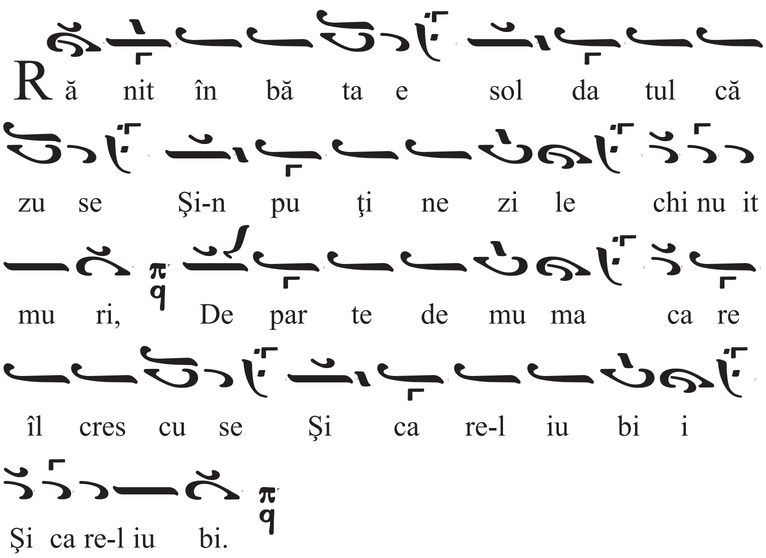


Nr.106
Nr.114 C
br.II,p.158,f111

**Modul** Πα

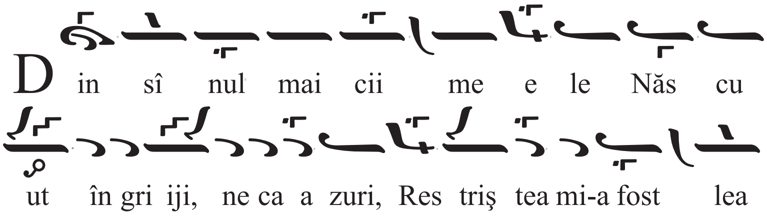

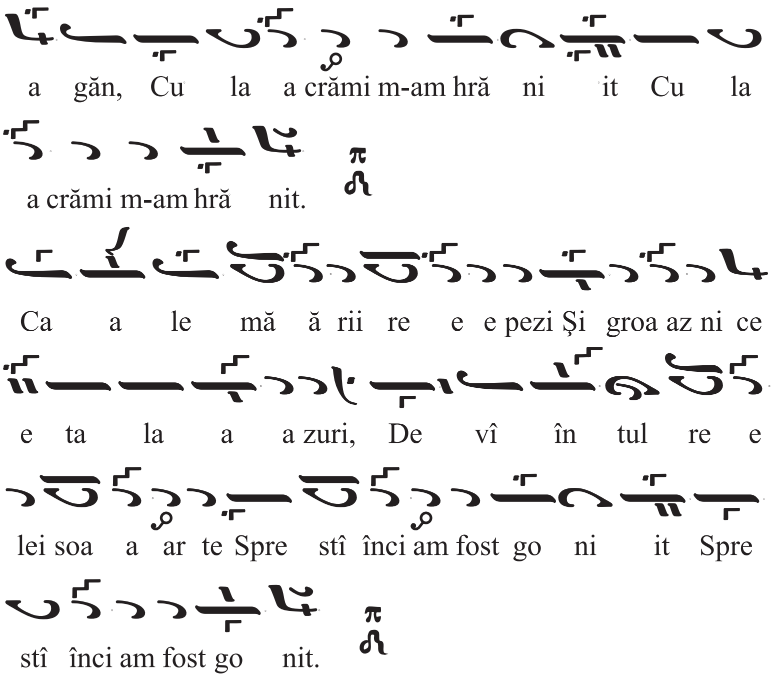


Nr.107
Nr.115 C
br.III,p.157,f100
(110?)

**Modul Πα**

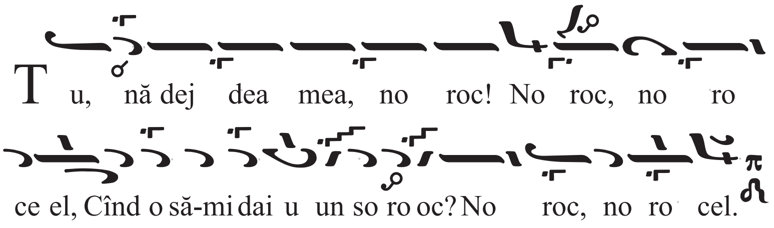


Nr.108
Nr.116 C
br.VI,p.138,f57

**Modul Νη**

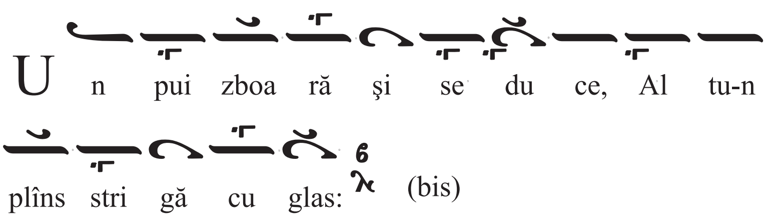

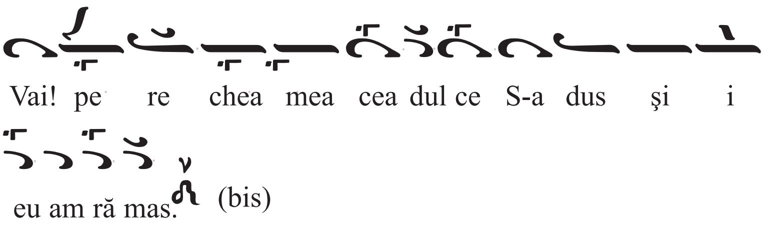


Nr.109
Nr.123 C
ed.I,br.II,p.137,
f53

**Modul Nη**

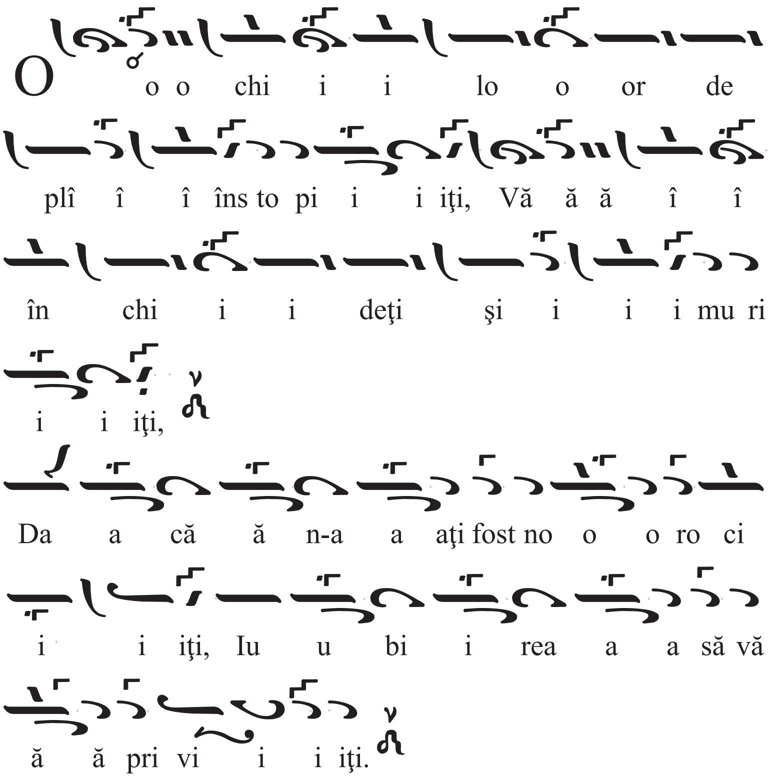


Nr.110
Nr.124 C
ed.I,br.II,p.145,
f91

**Modul Δι**

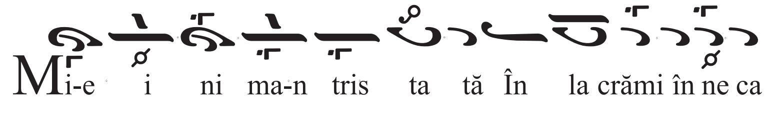

a tă, La fe ri ciri tre cu u te Gîn deş

te în za dar!

Plă ce re, mul ţă mi i re, Vi a ţă,

Fe ri ci i re Gus tînd, şi a lor li ip

să A cum o simţ a mar.

Nr.111
Nr.125 C
ed.I,br.II,p.148,
f96

**Modul Nη**

În sfîr şit, ze ii se e u mi li

i ră De cî te tru u u de a am su fe

rit, A mea iu bi re tă ă mă du i

i ră, De ne cre di i in ţa-ţi e ei m-au scă

pat, A cum ră su flu, cî înt fe ri ci

i i it! A cum ră su flu, cî înt fe

Nr.112
Nr.126 C
ed.I,br.II,p.155,
f110

**Modul ó Πα T̃**

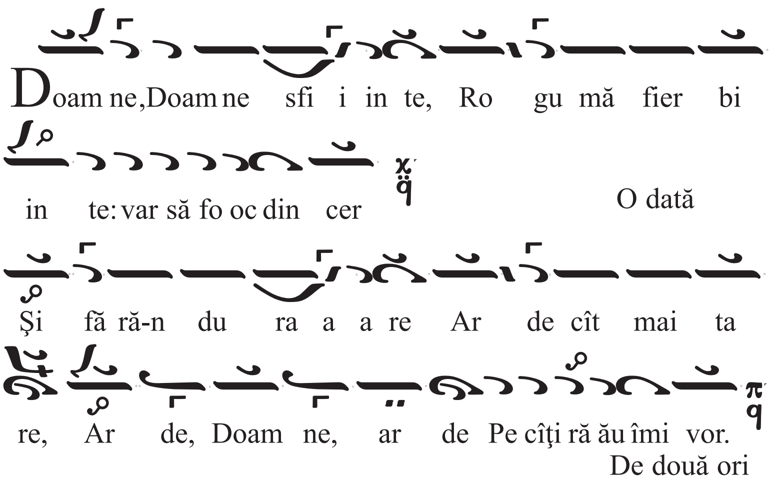


Nr.113
Nr.127 C
ed.I,br.II,p.155,
f119

**Modul Γα T̃**

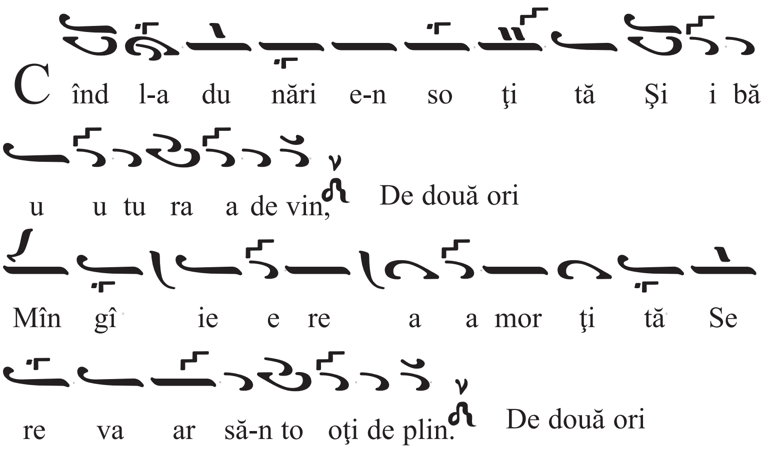


Nr.114
Nr.128 C
br.I,p.143,f71

**Modul Νη T̃**

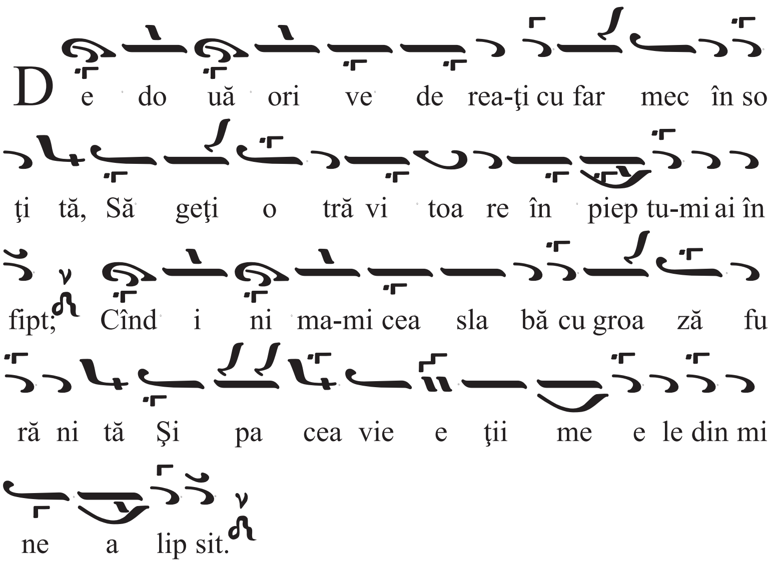


Nr.115
Nr.129 C
br.I,p.146,f85

**Modul Nη**

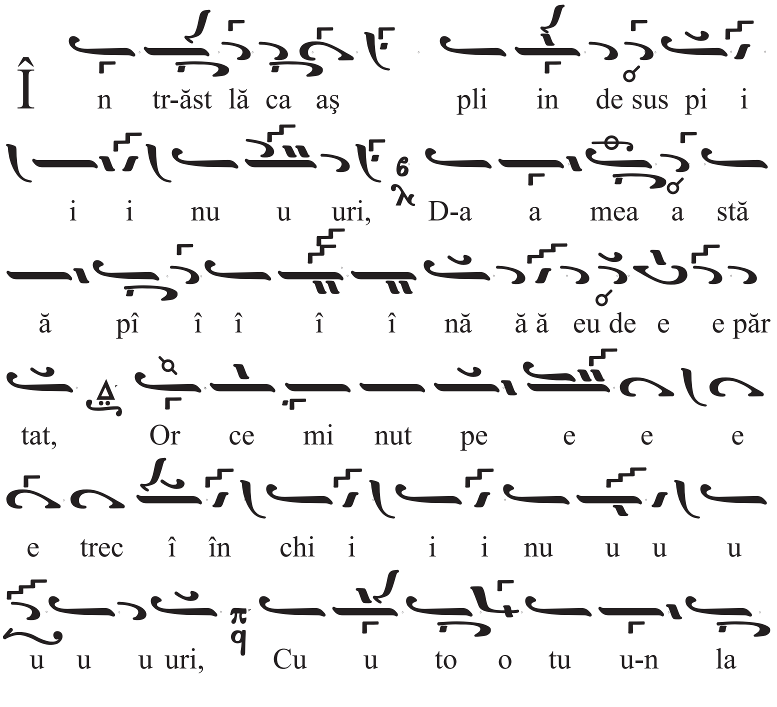

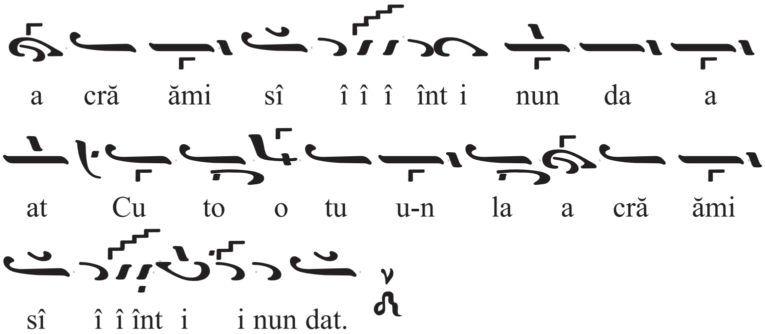


Nr.116
Nr.130 C
br.I,p.148,f87

**Modul Νη**

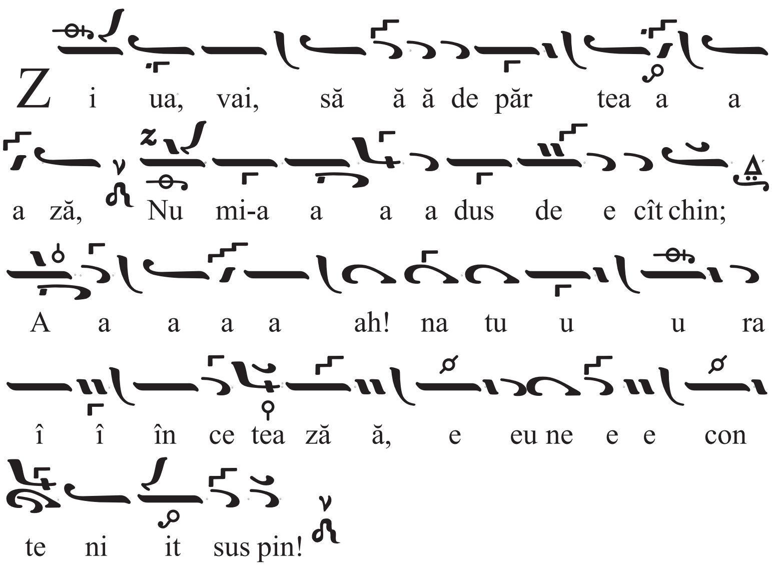


Nr.117
Nr.131 C
br.I,p.149,f89

**Modul Πα**

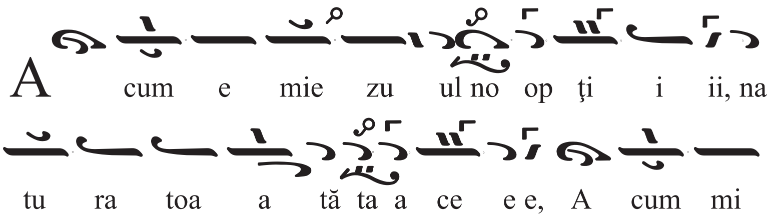

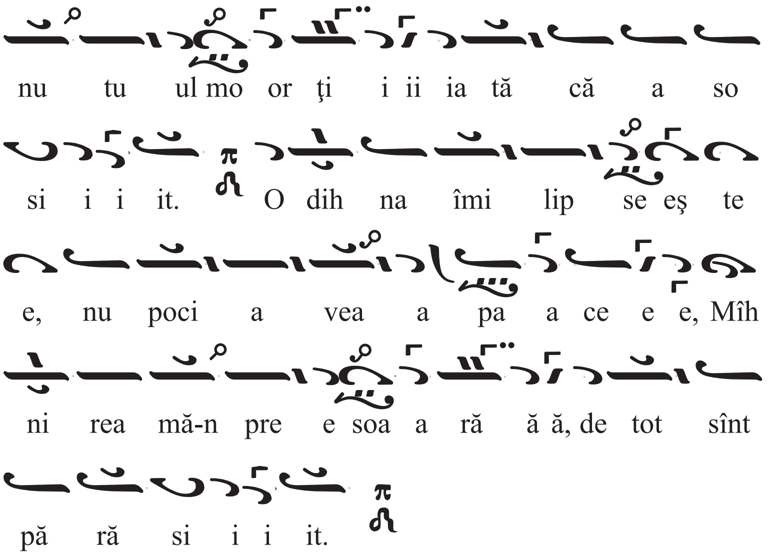


Nr.118
Nr.132 C
br.I,p.152,f66

**Modul ὁ Πα**

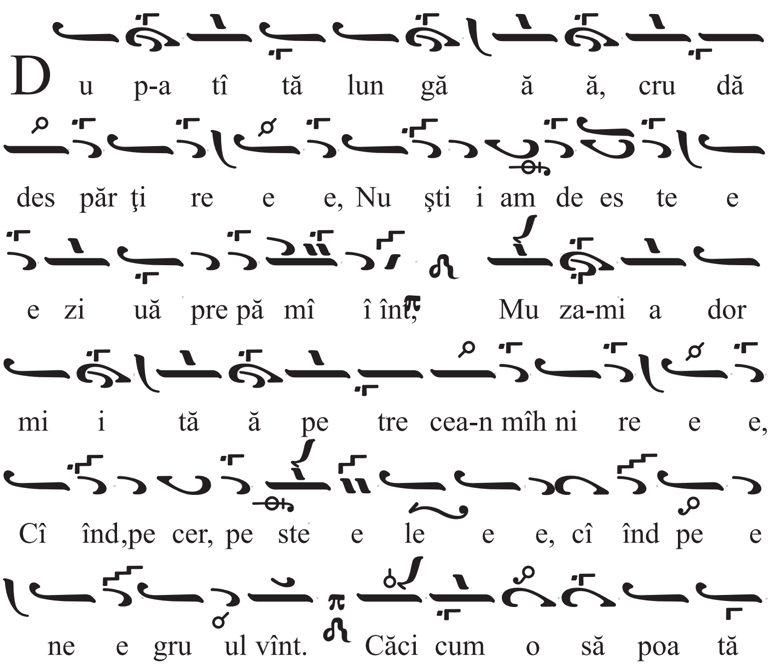

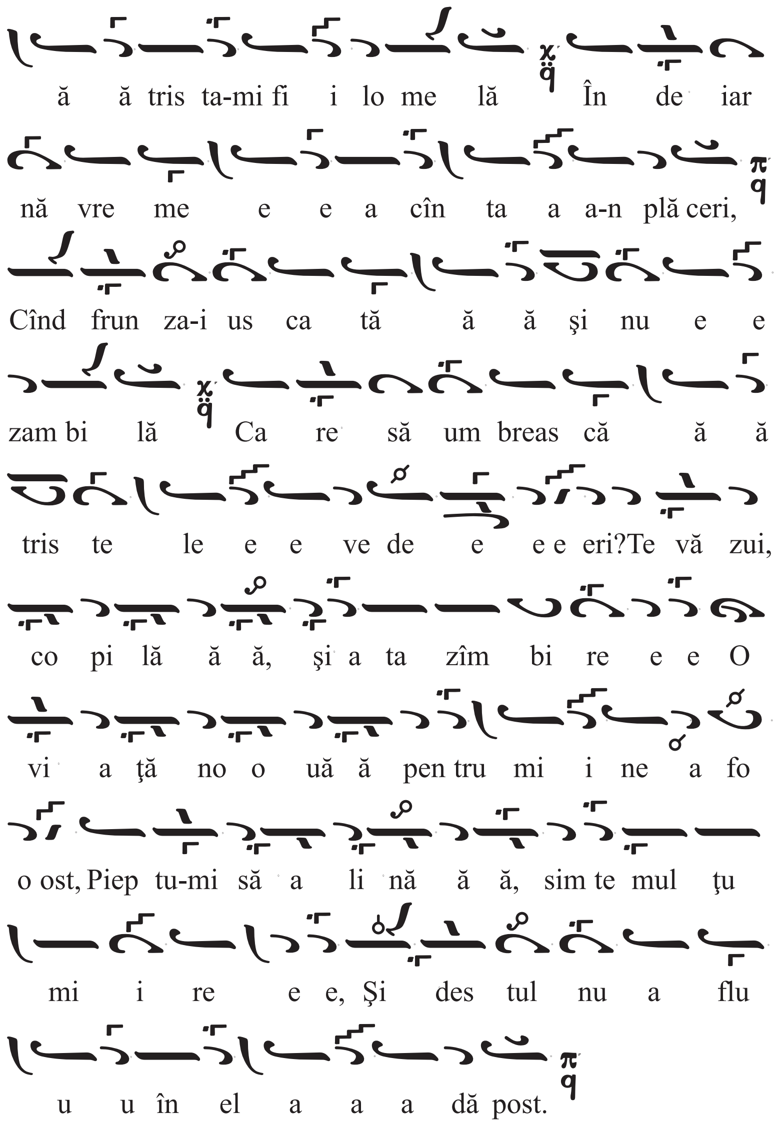


Nr.119
Nr.133 C
br.I,p.154,f100

**Modul Nη**

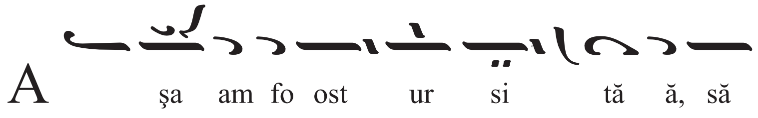

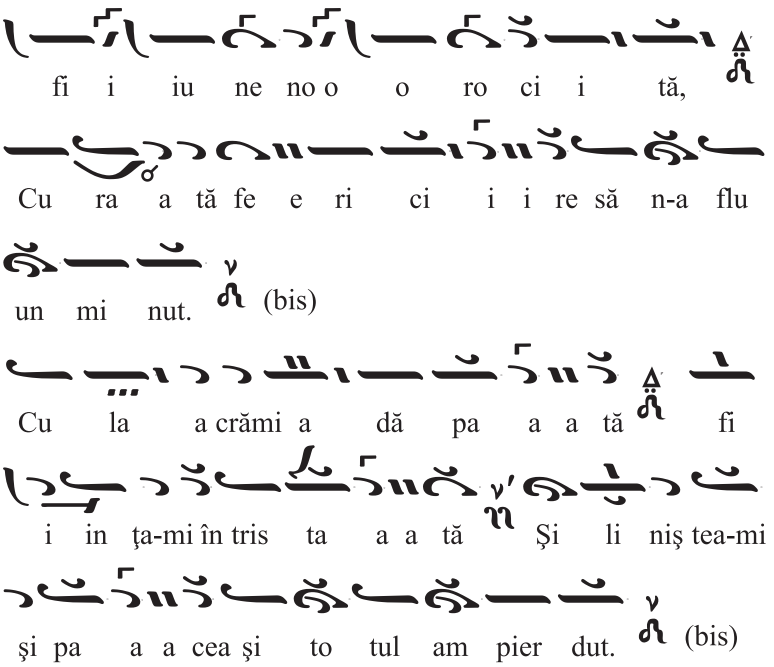


Nr.120
Nr.134 C
br.I,p.157,f118

**Modul** ό Πα

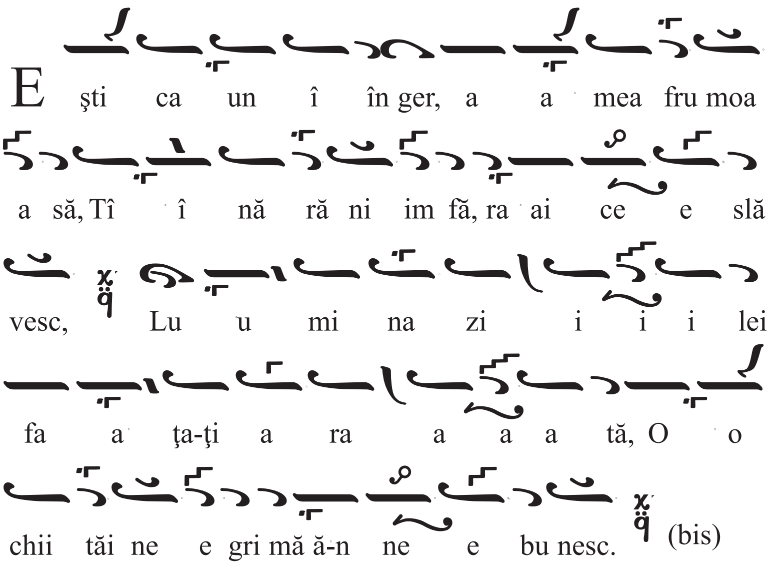

Nr.121
Nr.135 C
br.I,p.158,f125

**Modul Πα**

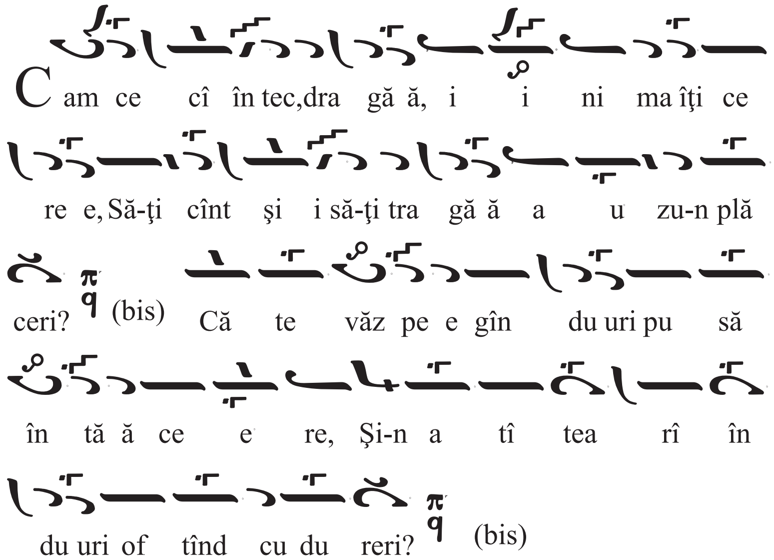


Nr.122
Nr.136 C
br.I,p.158,f128

**Modul Νη**

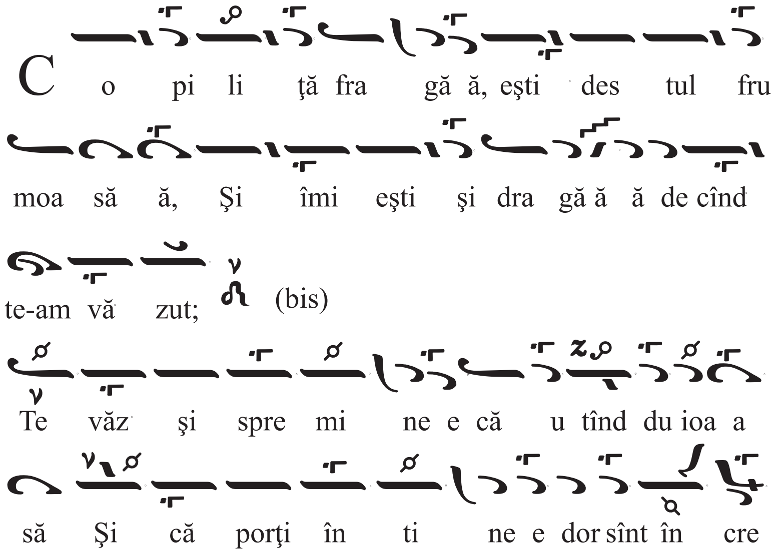

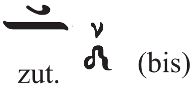


Nr.123
Nr.137 C
br.II,p.134,f11

**Modul**

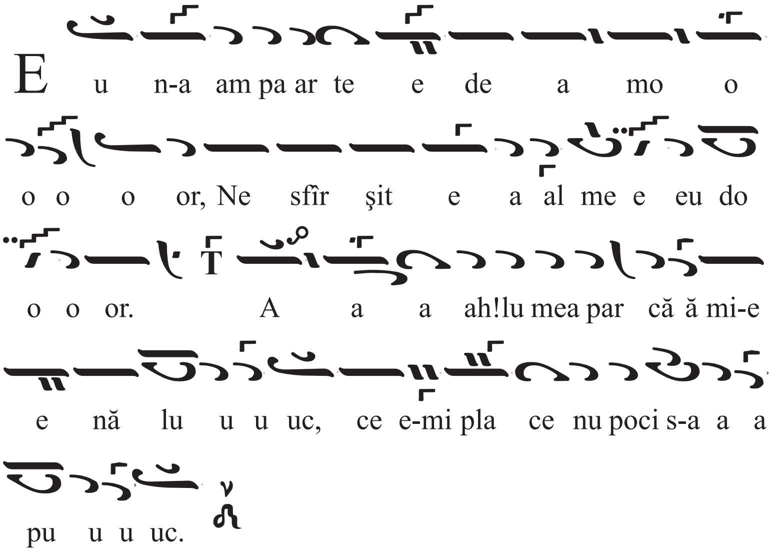


Nr.124
Nr.138 C
br.II,p.146,f70

**Modul**

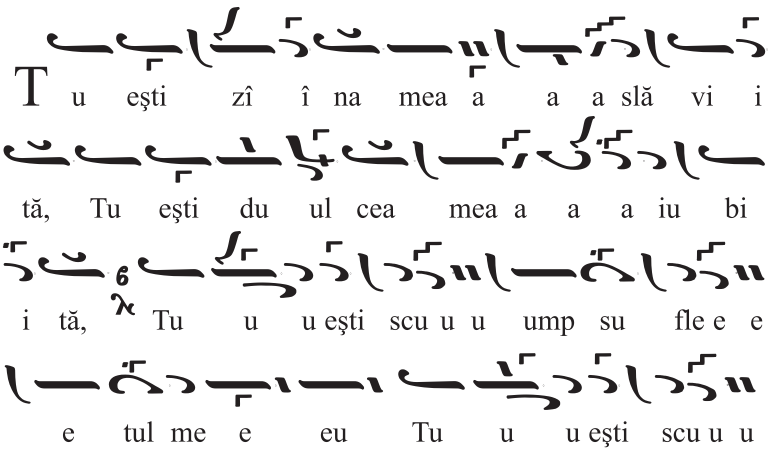

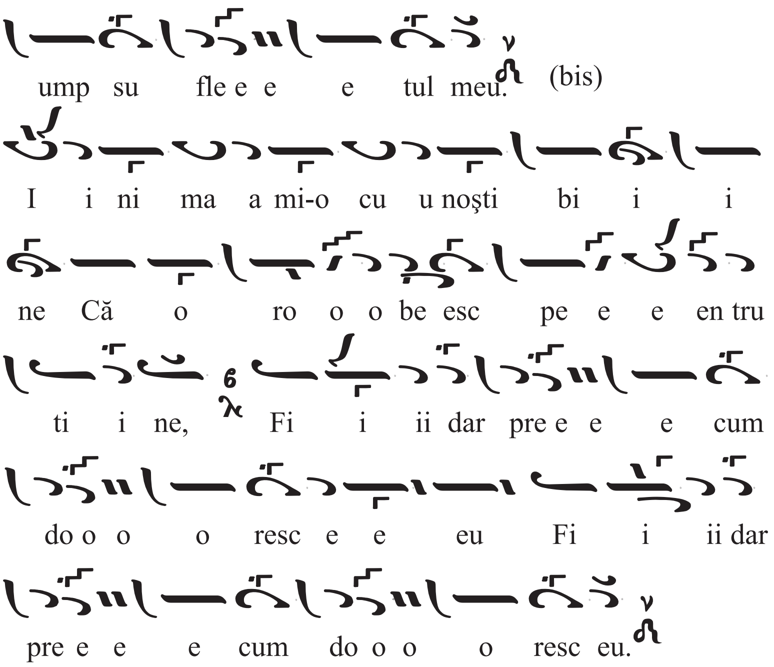


Nr.125
Nr.139 C
br.II,p.152,f84

**Modul** Nη

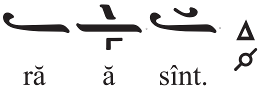


Nr.126
Nr.140 C
br.II,p.153,f86

**Modul Πα**

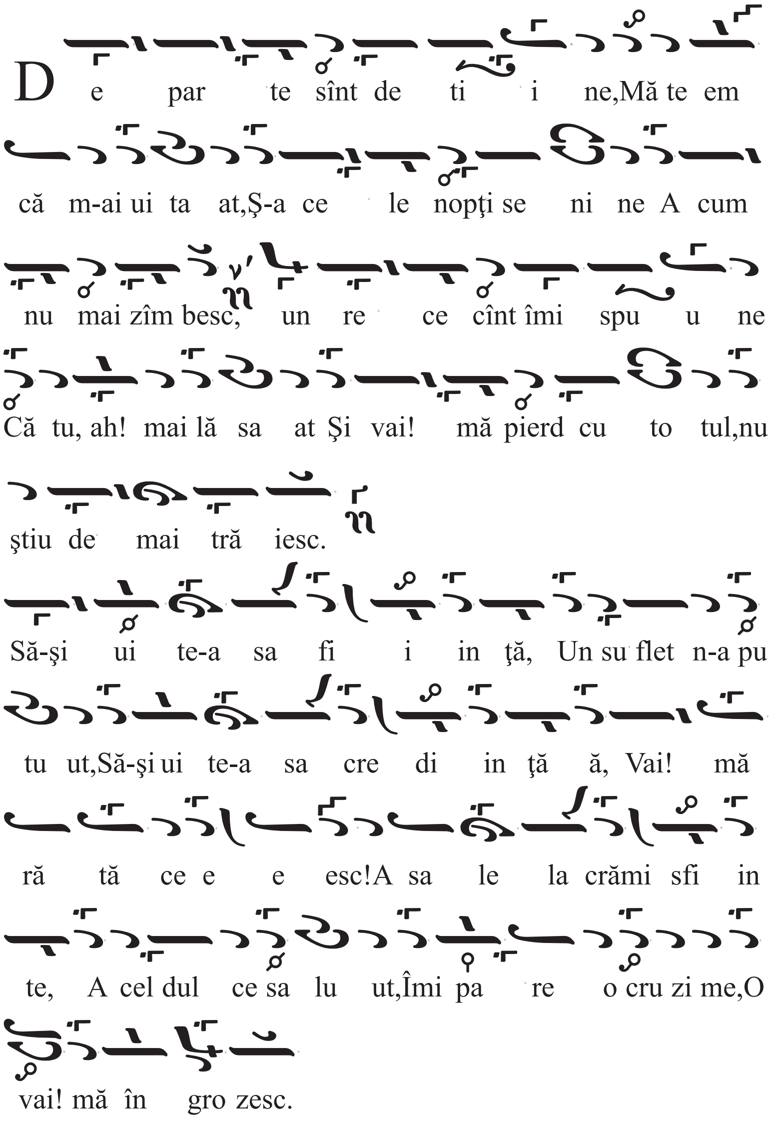

Nr.127
Nr.141 C
br.II,p.156,f100

**Modul Πα**

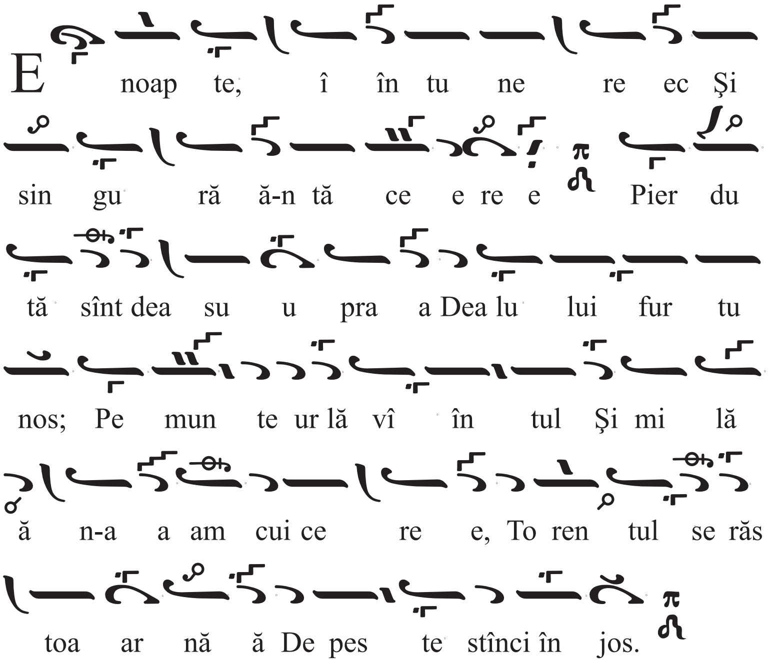


Nr.128
Nr.142 C
br.II,p.160,f116

**Modul Πα**

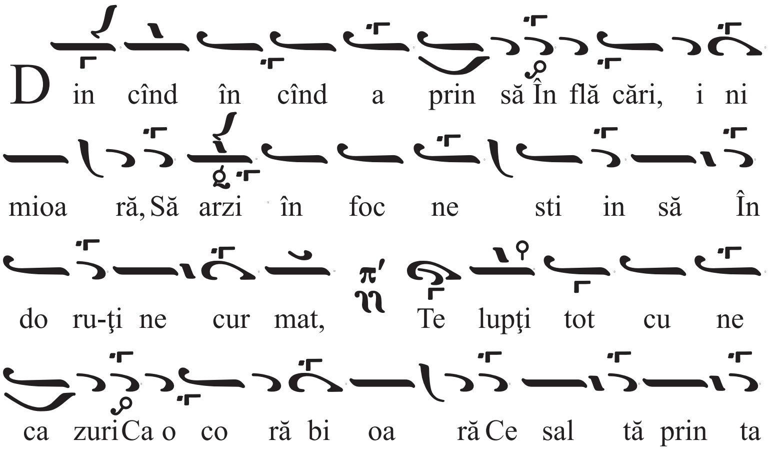

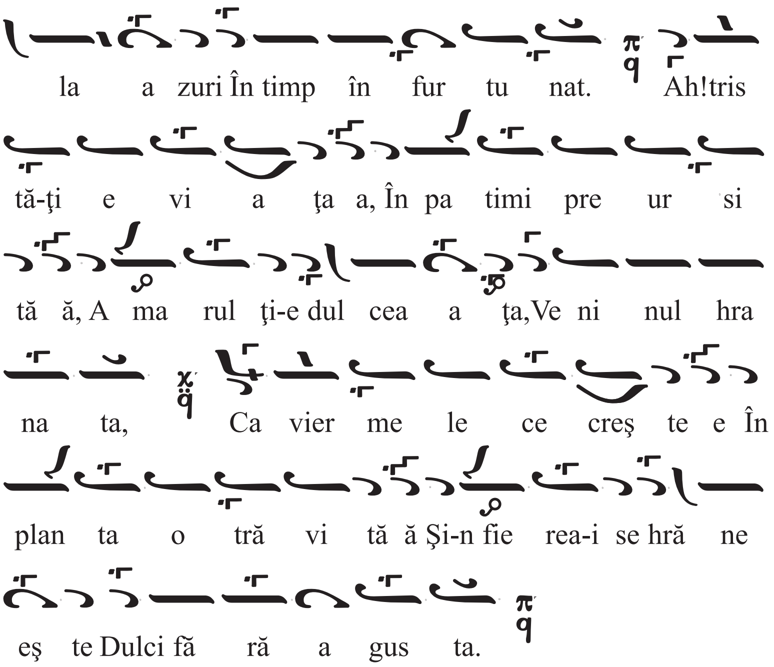


Nr.129
Nr.143 C
br.III,p.150,f 74

**Modul**

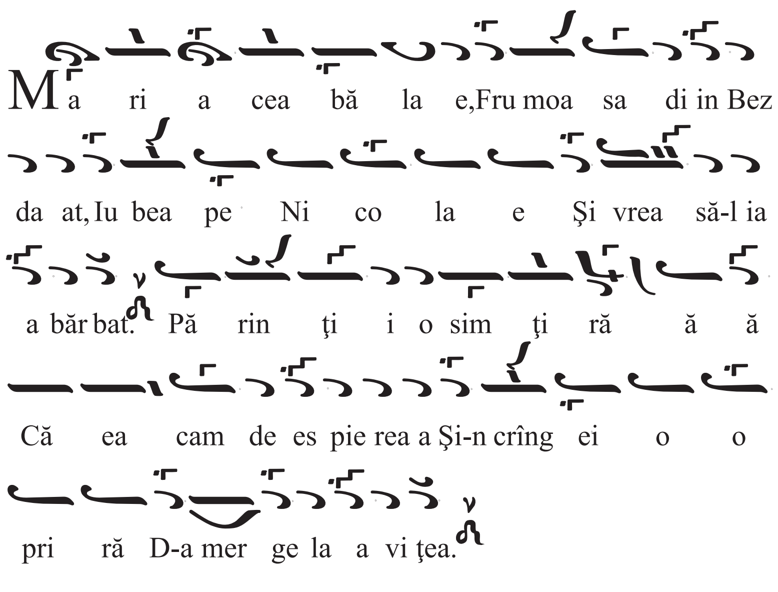

Nr.130
Nr.144 C
br.III,p.151,f 84

**Modul Nη**

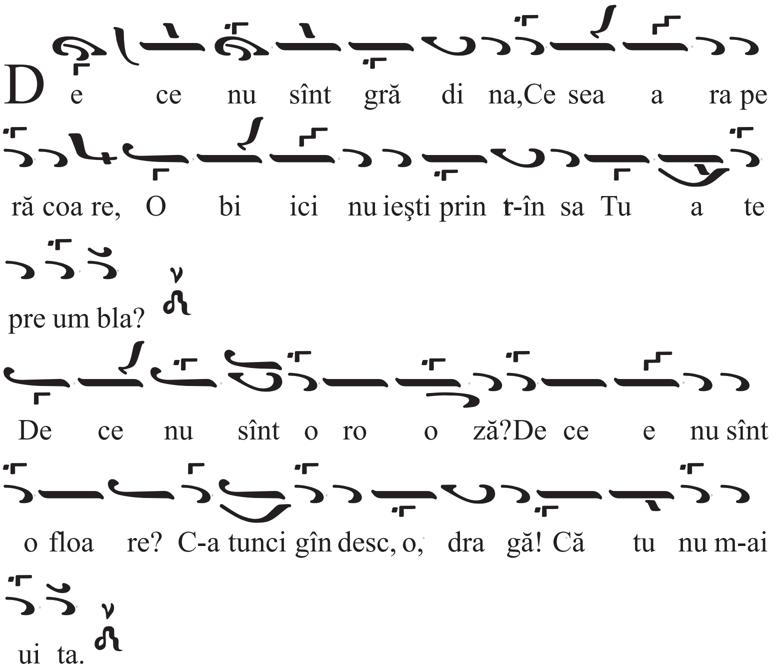


Nr.131
Nr.145 C
br.III,p.152,f 87

**Modul Nη**

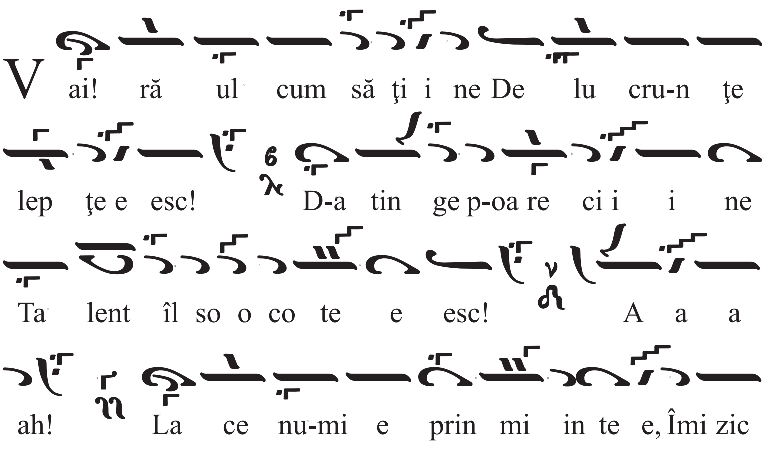

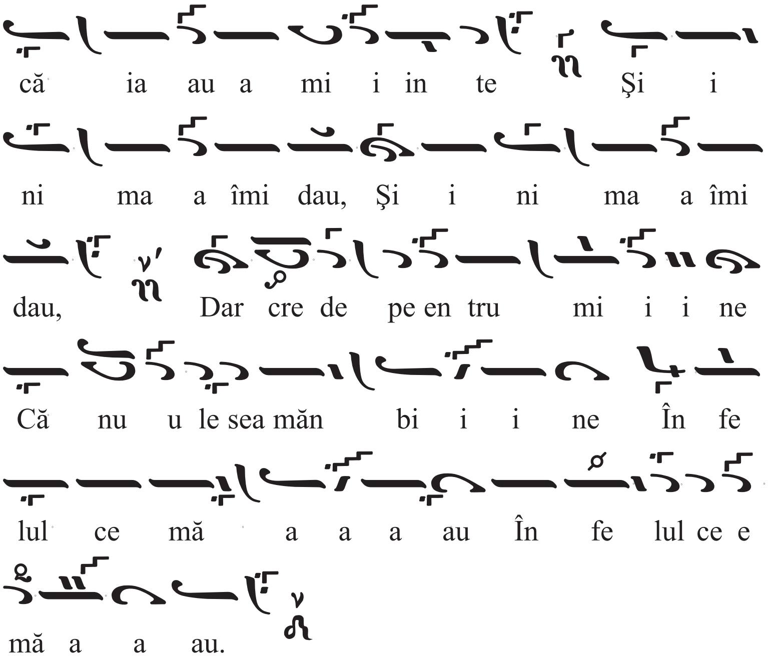


Nr.132
Nr.146 C
br.III,p.155,f 107

**Modul Nη**

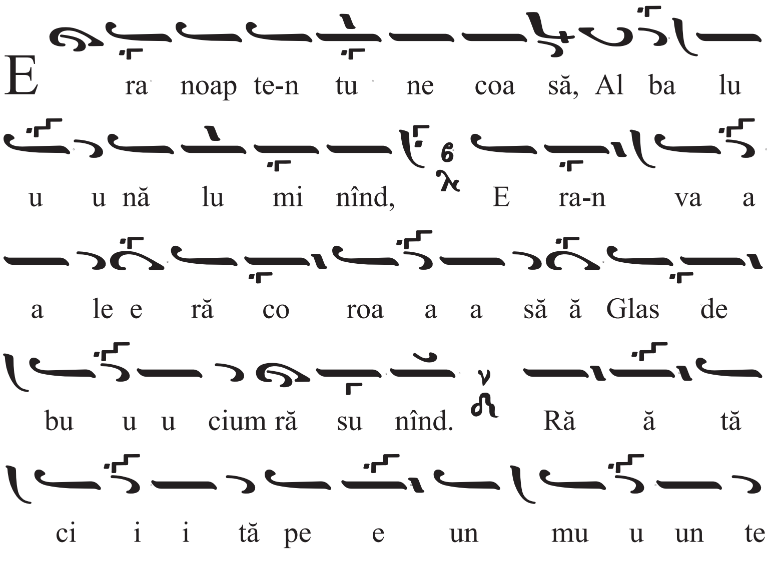

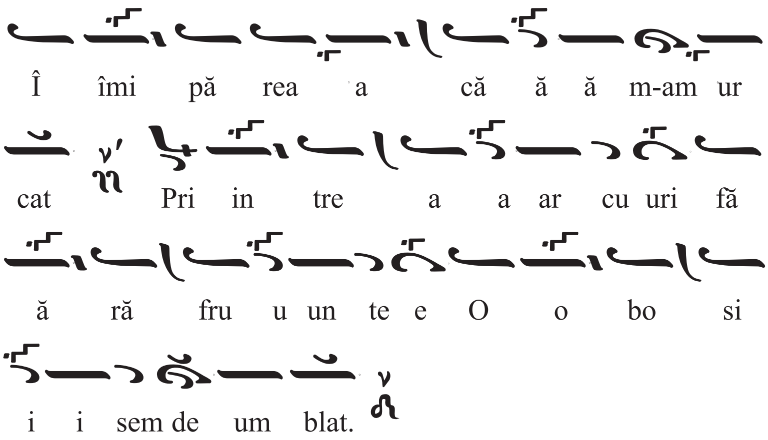


Nr.133
Nr.147 C
br.III,p.158,f 118

**Modul Πα**

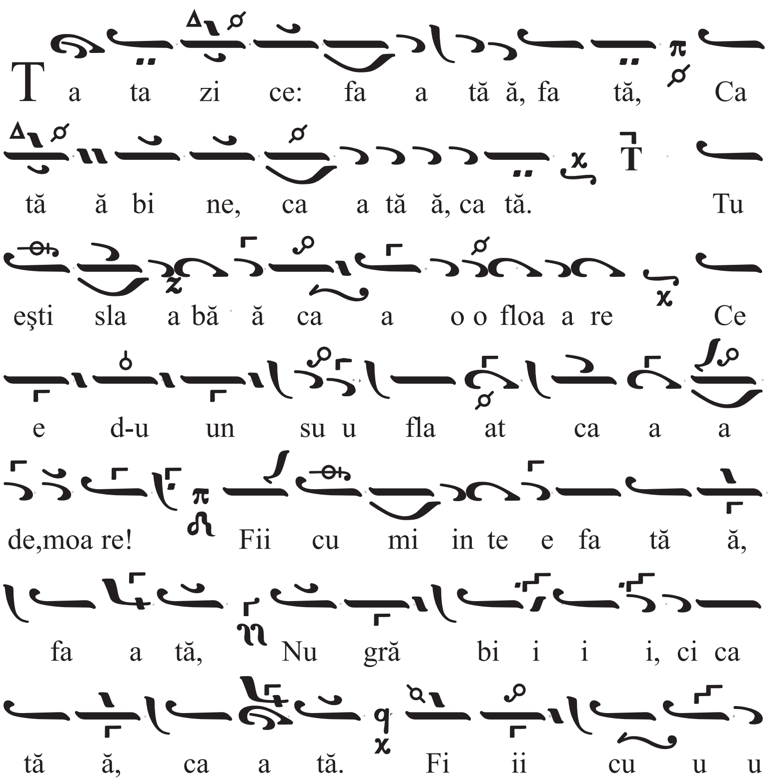

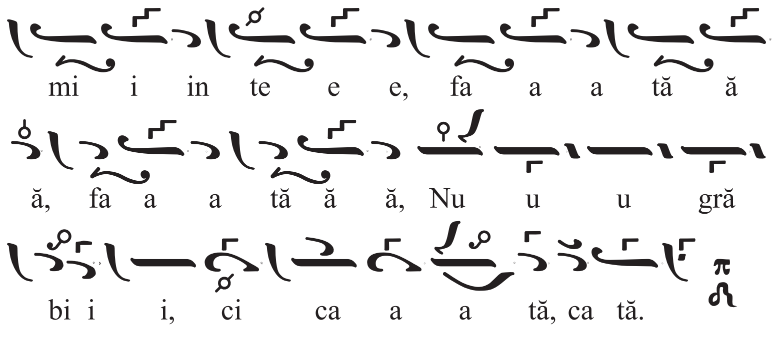


Nr.134
Nr.148 C
br.III,p.160,f 120

**Modul Nη**

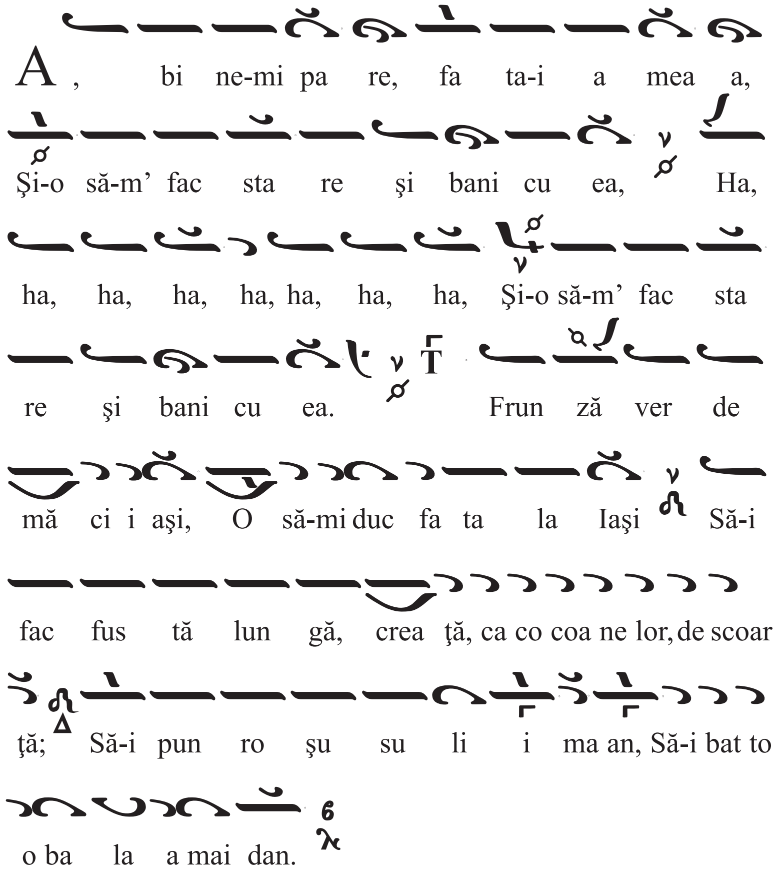

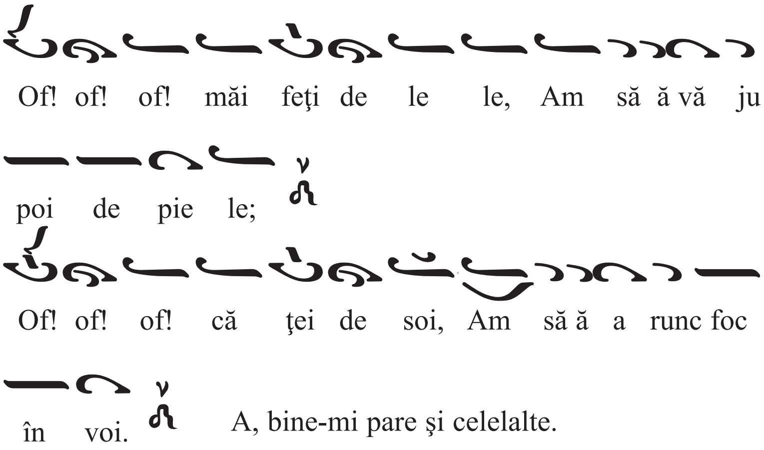


A, bine-mi pare şi celelalte.

Nr.135
Nr.149 C
br.III,p.161,f 121

**Modul Νη**

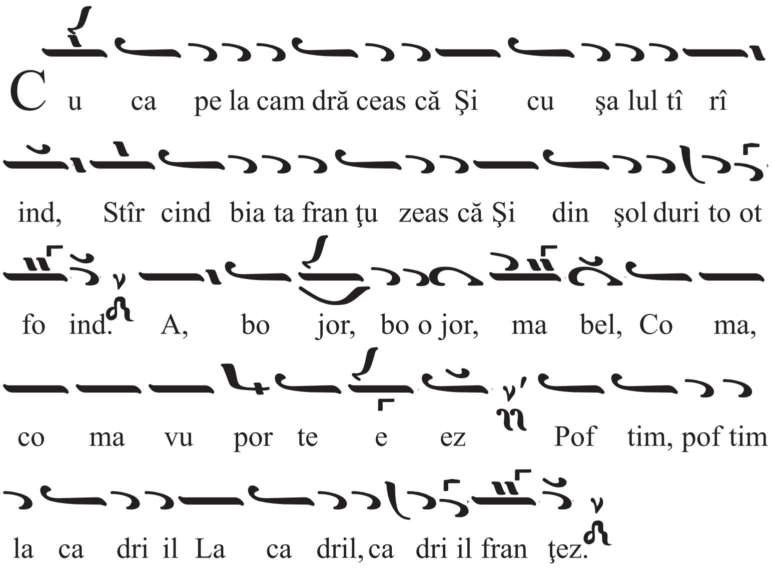


Nr.136
Nr.150 C
br.III,p.162,f 122

**Modul Πα**

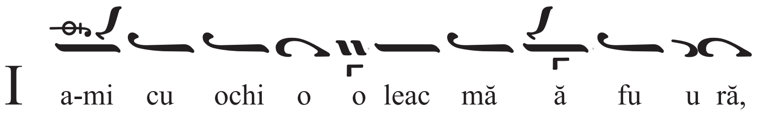

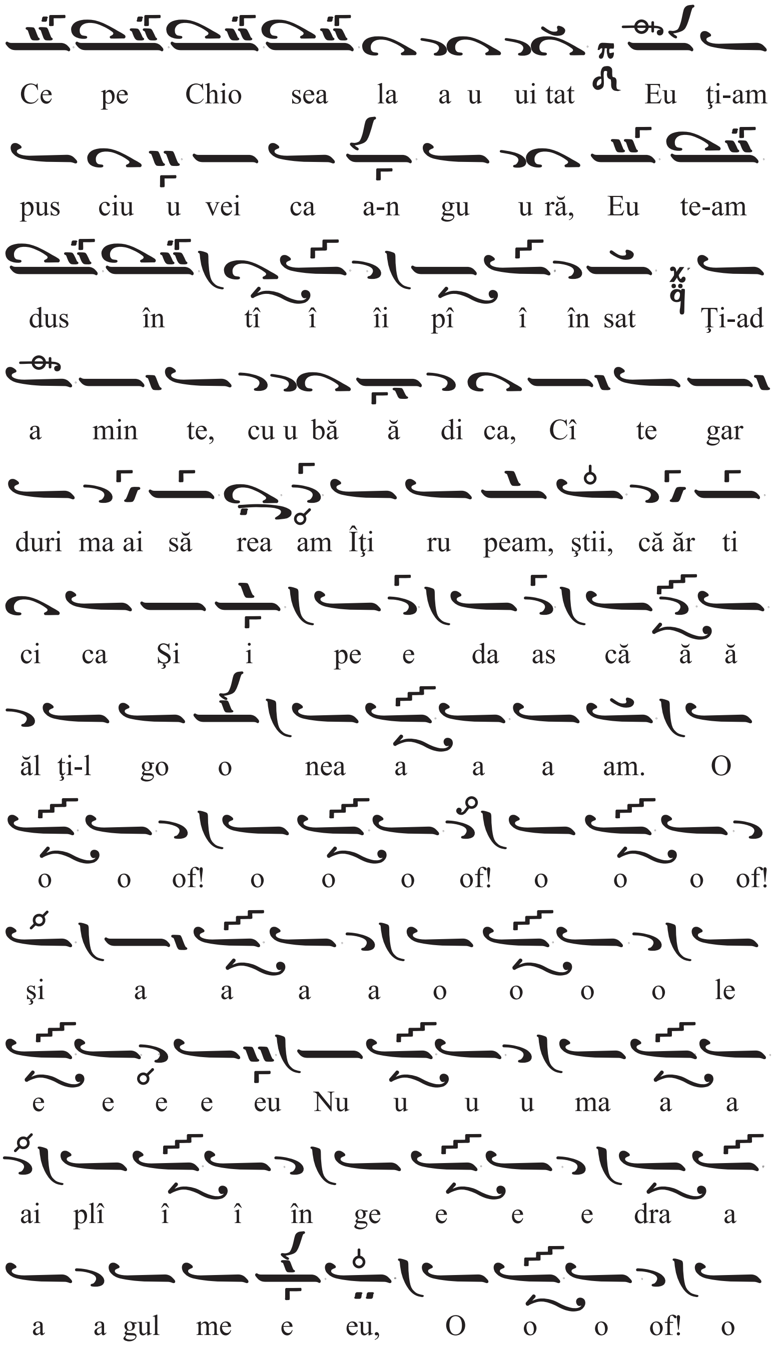
Ce pe Chio sea la a u ui tat Eu ţi-am
pus ciu u vei ca a-n gu u ră, Eu te-am
dus în tî î îi pî î în sat Ţi-ad
a min te, cu u bă ă di ca, Cî te gar
duri ma ai să rea am Îţi ru peam, ştii, că ăr ti
ci ca Şi i pe e da as că ă ă
ăl ţi-l go o nea a a a am. O
o o of! o o o of! o o o of!
şi a a a a o o o o le
e e e e eu Nu u u u ma a a
ai plî î î în ge e e e dra a
a a gul me e eu, O o o of! o

o o of! o o o of! şi a a

a a o o o o le e e e eu

Nu u u u ma a a ai plî î

î în ge e e e dra a a a a

a gu ul meu.

Nr.137
Nr.151 C
br.III,p.165,f 124

**Modul Πα**

Ar ză-l fo cul das căl, cum mă ne că jeş

te Um blă să mă-n ve ţe gre cul pă să

reş te.

Şi acestea asemenea:

Ah! ce foc pe mi ne! Of, ce su pă ra

re! Să strig toa tă zi ua Tot în gu ra

ma re: Πα Apoi

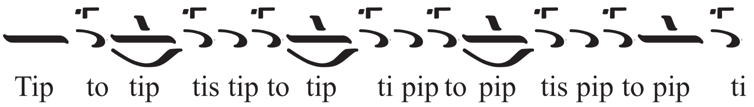


De două ori, şi iarăşi, Arză-l focul dascăl şi celelalte.

Nr.138
Nr.152 C
br.III,p.166,f 125

## Modul Νη

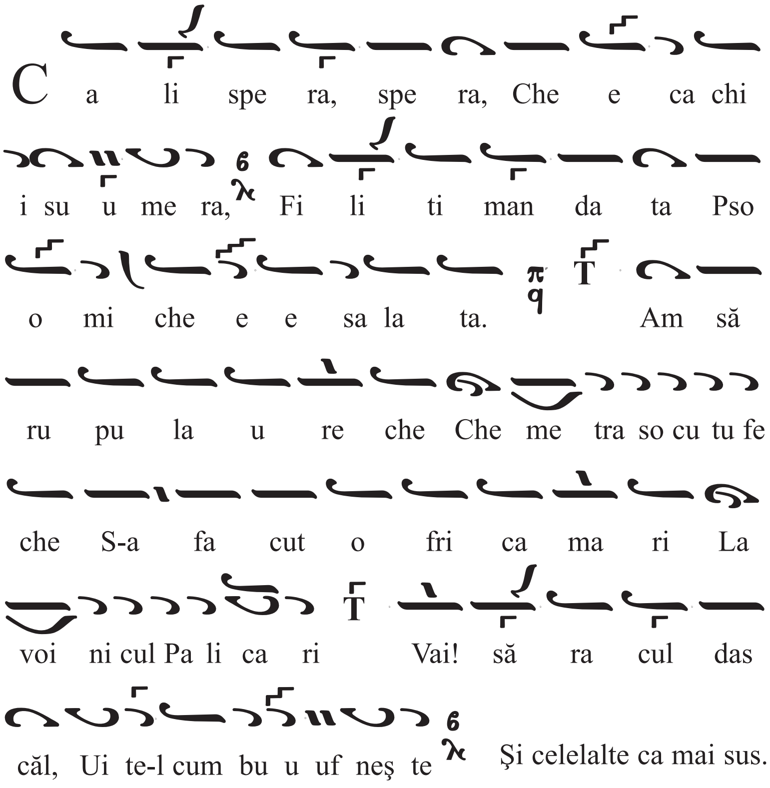


Şi celelalte ca mai sus.

Nr.139
Nr.153 C
br.III,p.167,f 126

## Modul Πα

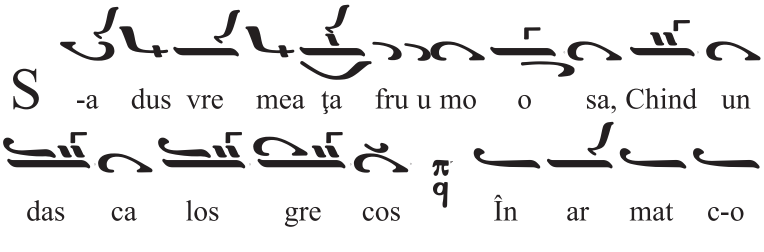

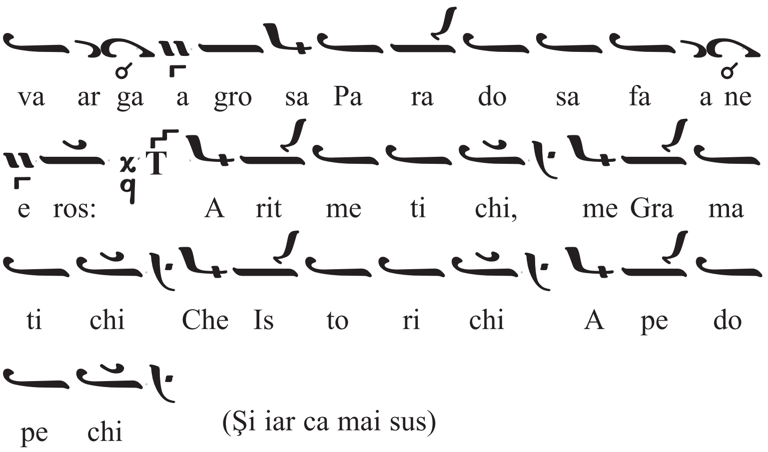


Nr.140
Nr.154 C
br.III,p.168,f 128

**Modul Πα**

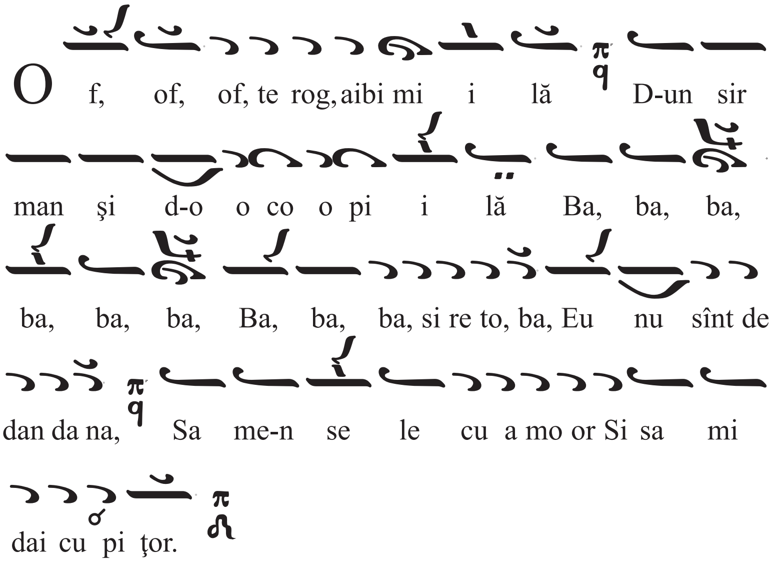


Nr.141
Nr.155 C
br.III,p.169,f 129

**Modul Νη**

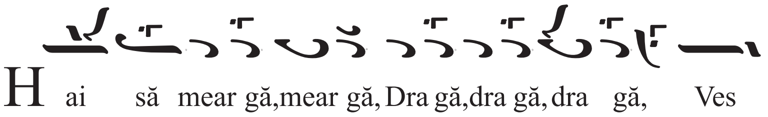

tea-n lu mea lar gă, Dra gă, dra gă, dra gă, De două ori.

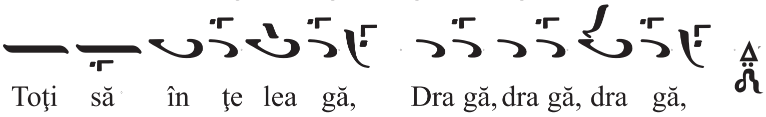

Toţi să în ţe lea gă, Dra gă, dra gă, dra gă,

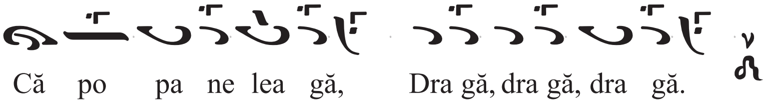

Că po pa ne lea gă, Dra gă, dra gă, dra gă.

Nr.142
Nr.156 C
br.IV,p.129,f 27

**Modul Nη**

Î n za dar faci si lă mi e Ca să

uit pe ce el do rit,

Cînd dra go os tea lui mă ţi i i i ne, În pa ti

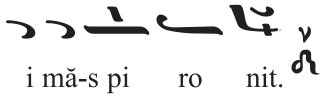

i mă-s pi ro nit. (bis)

Nr.143
Nr.157 C
br.IV,p.129,f 31

**Modul Nη**

C ît mi-e de e u rî ît Cî înd sînt fă ră

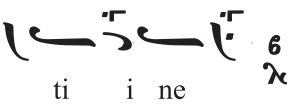

ti i ne

Toa te pre e pă mî î î înt Moar te-s pe

en tru mi i i ne Moar te-s pe en tru mi ne.

Nr.144
Nr.158 C
br.IV,p.130,f 32

**Modul Νη**

V ia ţă bu nă ă vre o da a tă D-am
gîn dit ca a să ă tră iesc, (bis)
N-a stat cu pu tin ţ-o da tă Să ă ă scap, să
nu pă ă ă ti mesc. (bis)

Nr.145
Nr.159 C
br.IV,p.134,f 57

**Modul Πα**

T u-mi zi ceai o da tă,Cum că pîn' la moa
a ar te, Dra gos tea ta toa tă Mi e-mi vei păs
tra; Mă ui taşi pe mi i i ne, Le ui
taşi pre toa a te Ast fel es te lu u mea,Nu e vi
na ta.

Nr.146
Nr.160 C
br.IV,p.134,f 64

**Modul Πα**

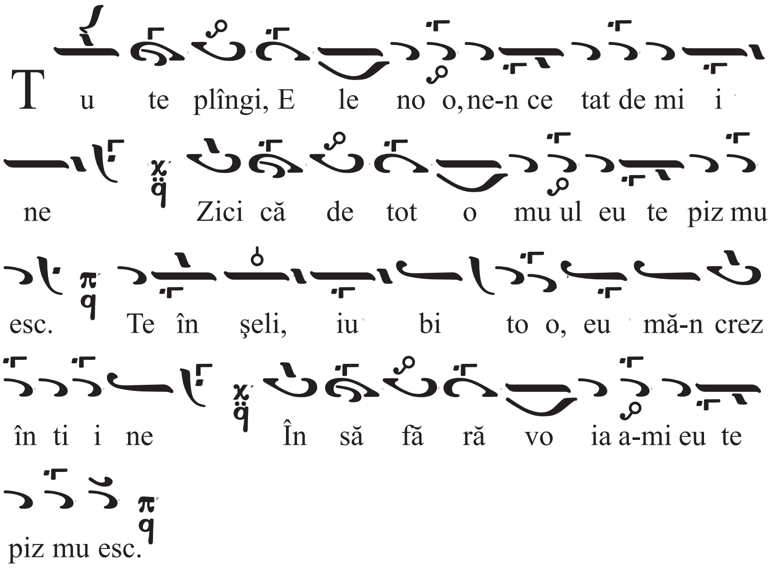


Nr.147
Nr.161 C
br.IV,p.135,f 69

**Modul Nη**

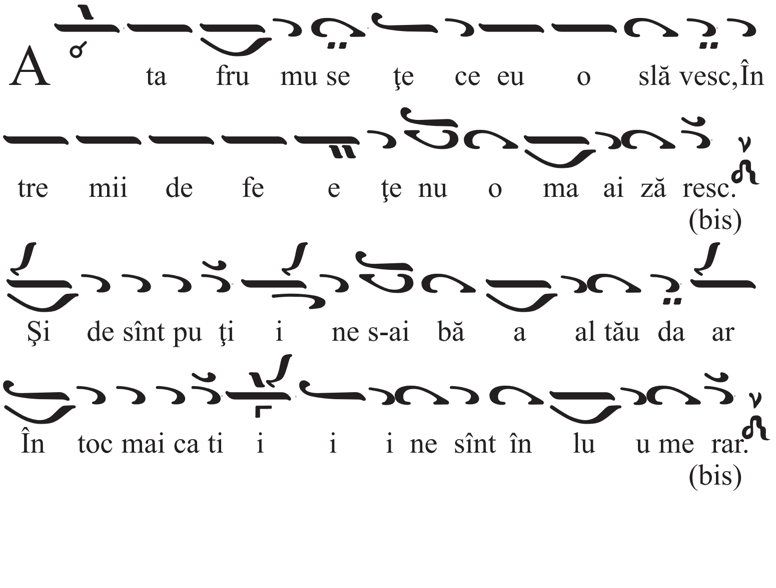

Nr.148
Nr.162 C
br.IV,p.136,f 71

**Modul Nη**

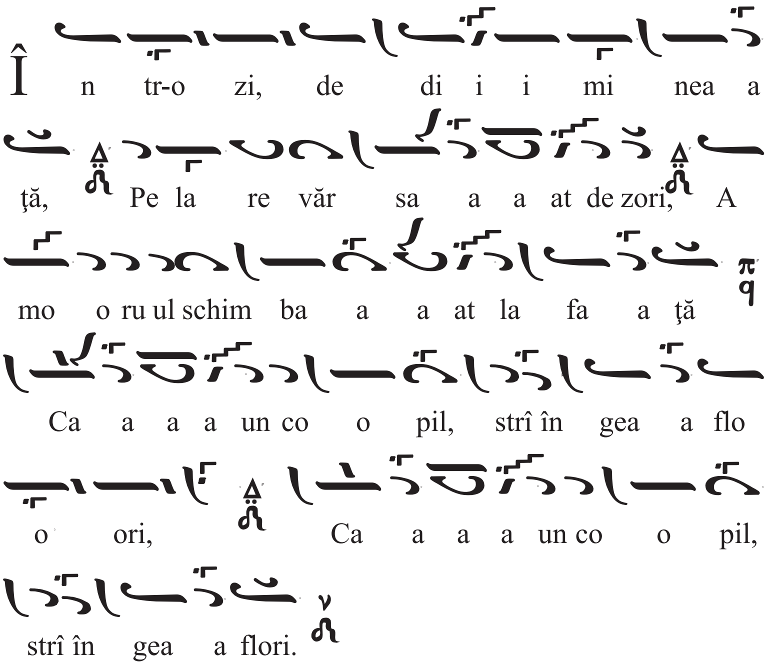


Nr.149
Nr.163 C
br.IV,p.137,f 73

**Modul Πα**

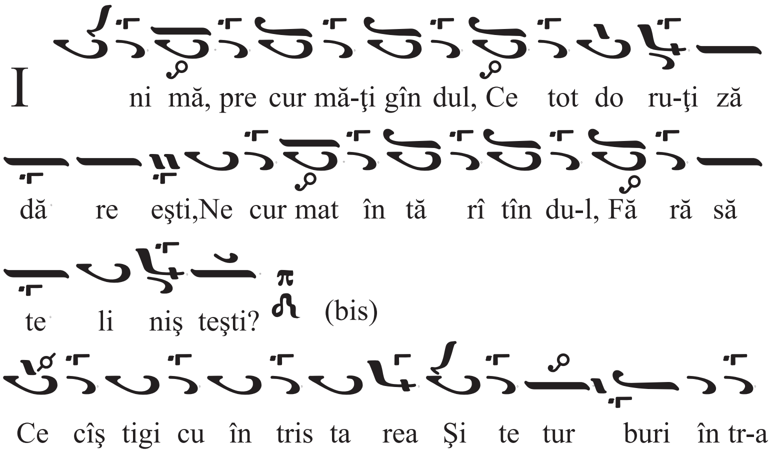

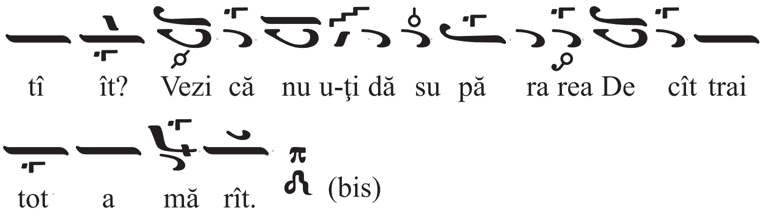


**Modul Γα**

Nr.150
Nr.164 C
br.IV,p.138,f 80

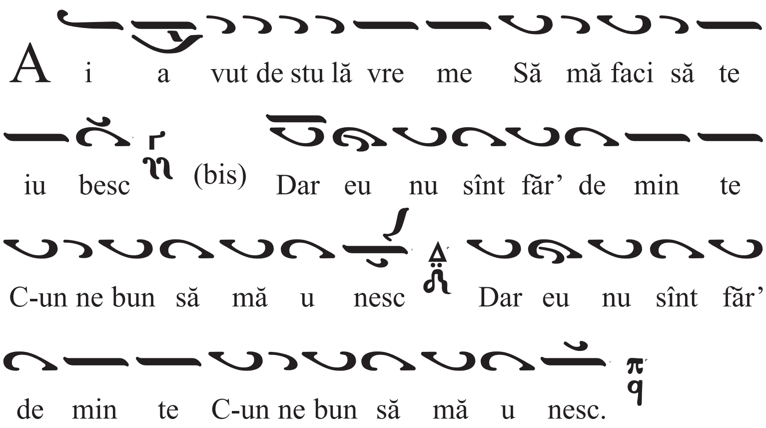


**Modul Νη**

Nr.151
Nr.165 C
br.IV,p.139,f 85

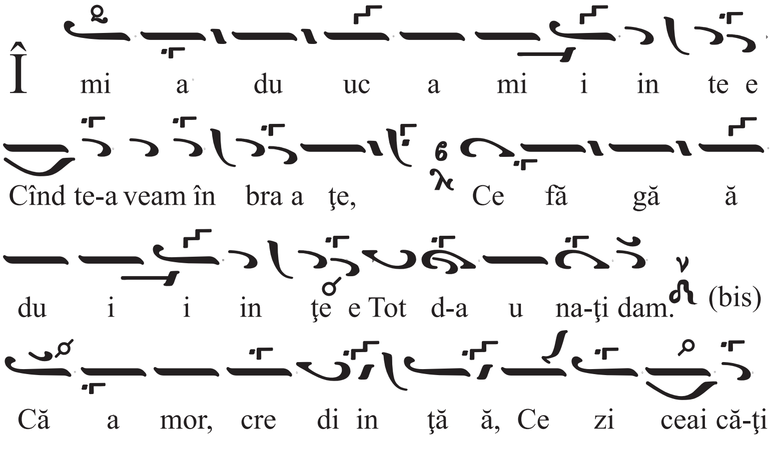

pla a ce e Pen tru ti ne nu u ma ai Toa

te le e păs tram.

**Modul Nη**

Nr.152
Nr.166 C
br.IV,p.141,f 93

E ram o da tă ă pri i vi tă-n
Şi des fă ta tă-n răs fă ăţ şi i-n

lu u me Ma ai cu dul cea ţă ă şi cu
glu u me (Al doilea)

a mor, De e ju nii ca a ri i nu

u mai mă vor. Mă vă ăz cu to o tu
Fă ră ă a cre e de

ul de e ei ui ta a tă, (urmează)
e că ă i-a am scî îr bit,

Mă vă ăz de pa ar te, mă văz lă ă sa a

tă, Ca a cînd vr-o da a tă ă nu u i-am

iu bit.

Nr.153
Nr.167 C
br.IV,p.144,f 105

**Modul ♀ Πα T**

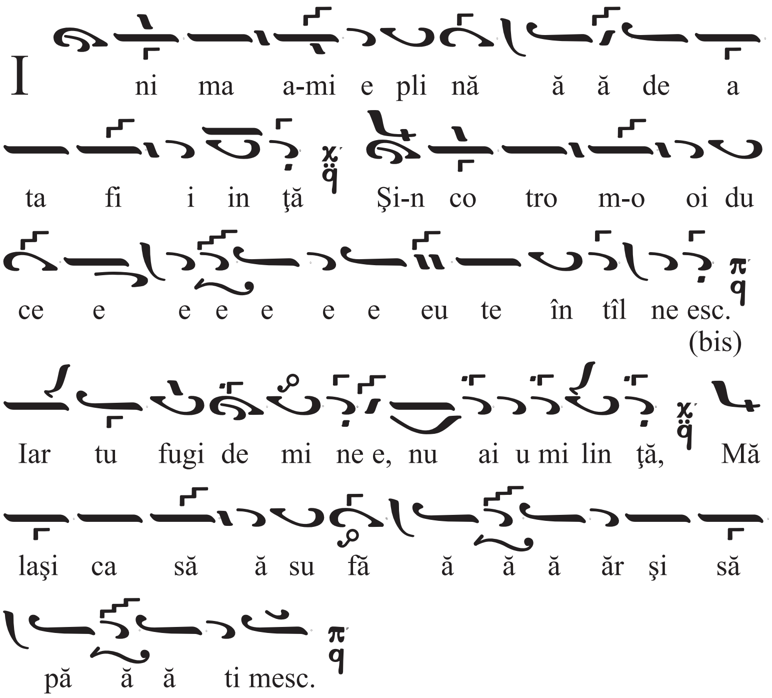


Nr.154
Nr.168 C
br.IV,p.145,f 108

**Modul ♀ Πα T**

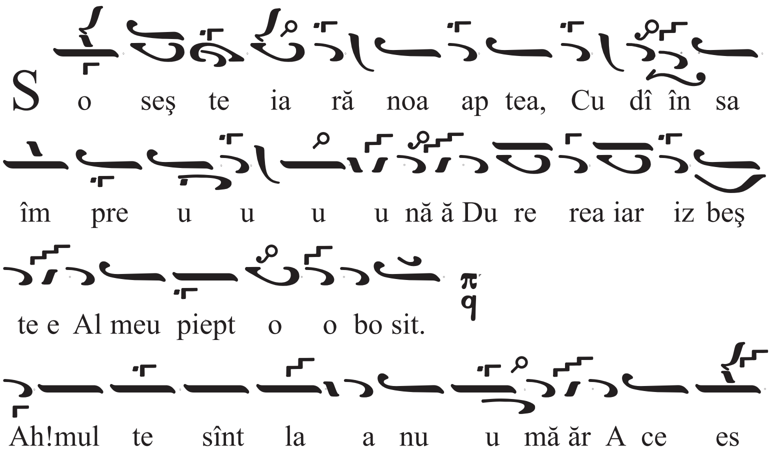

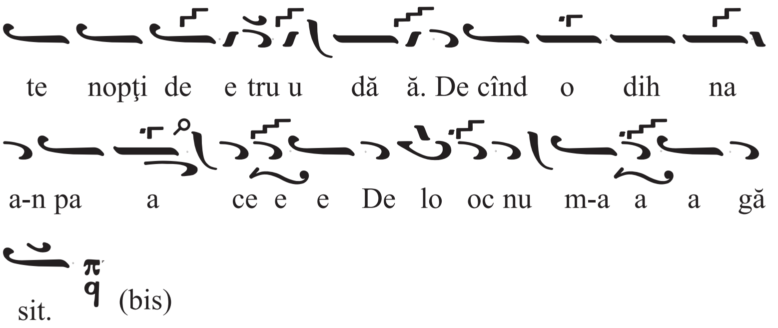


Nr.155
Nr.169 C
br.IV,p.147,f 113

**Modul Nη**

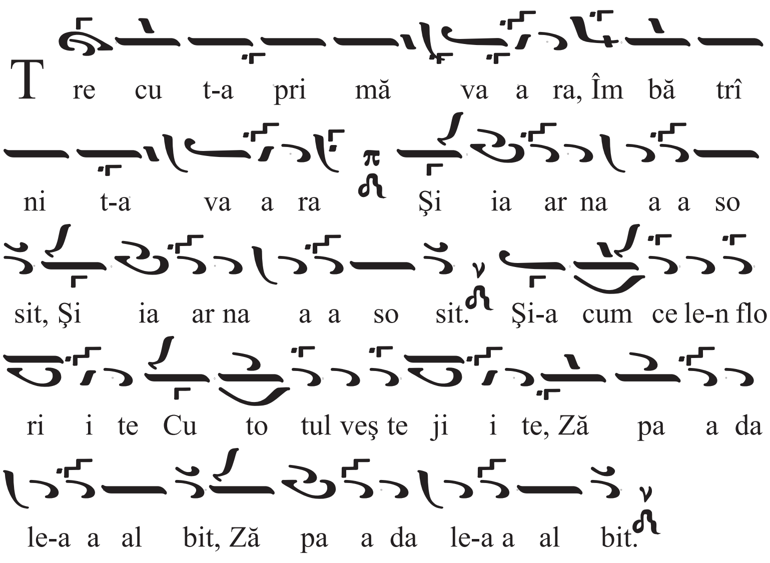


Nr.156
Nr.170 C
br.IV,p.148,f 115

**Modul Nη**

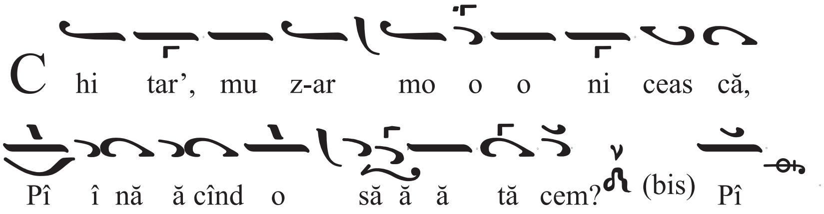

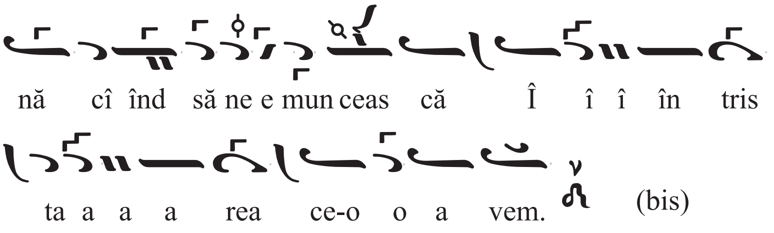


Nr.157
Nr.171 C
br.IV,p.149,f 119

**Modul Νη**

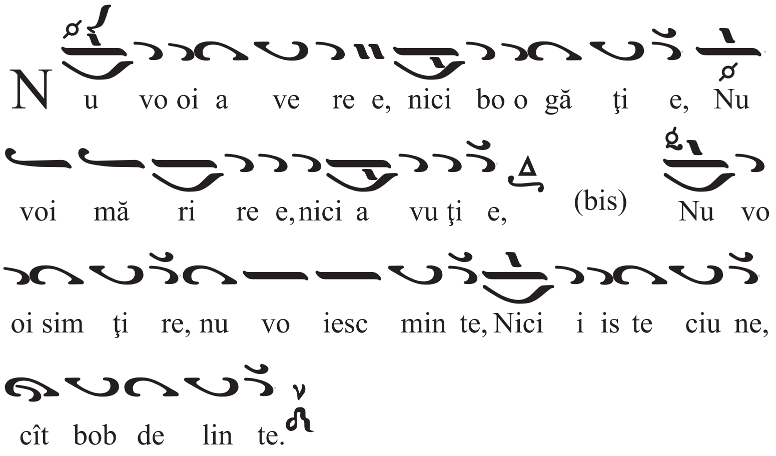


Nr.158
Nr.172 C
br.IV,p.150,f 122

**Modul Νη**

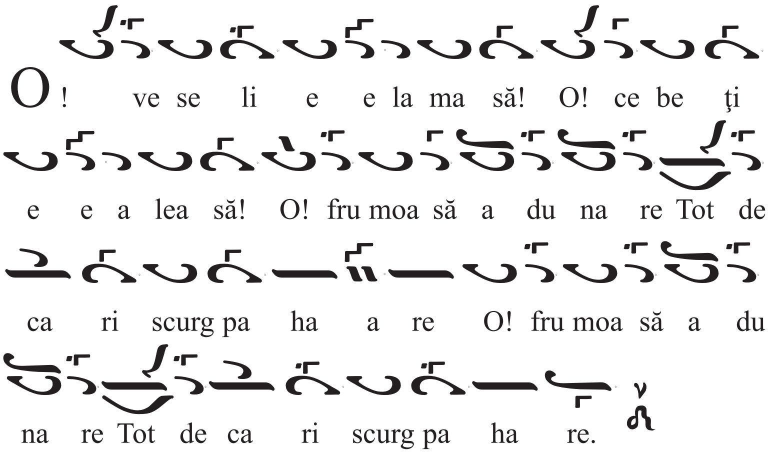

Nr.159
Nr.173 C
br.IV,p.151,f 123

**Modul Γα**

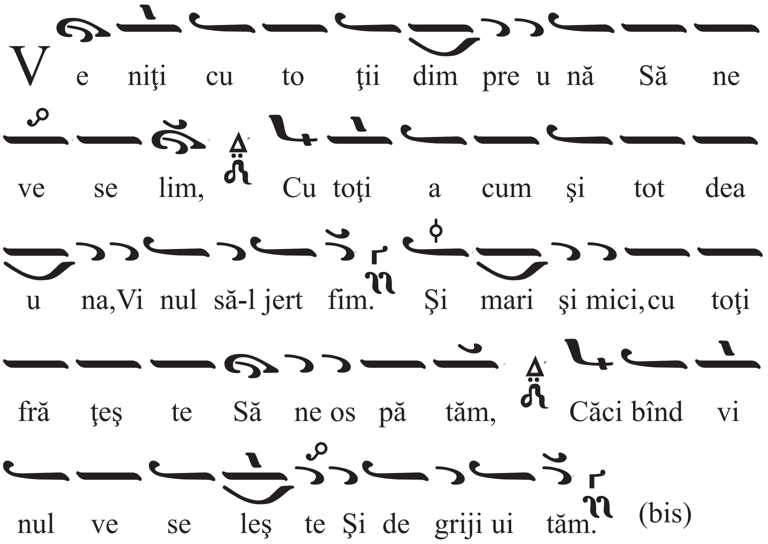


Nr.160
Nr.174 C
br.IV,p.152,f 125

**Modul Nη**

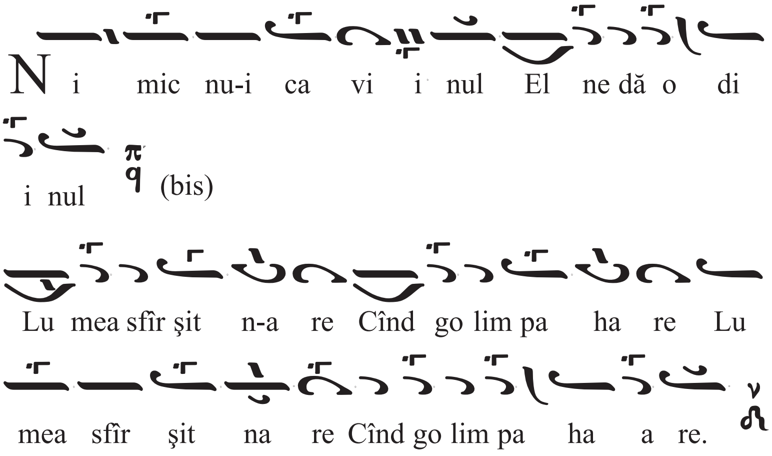

Nr.161
Nr.175 C
br.V,p.141,f 31

**Modul Nη**

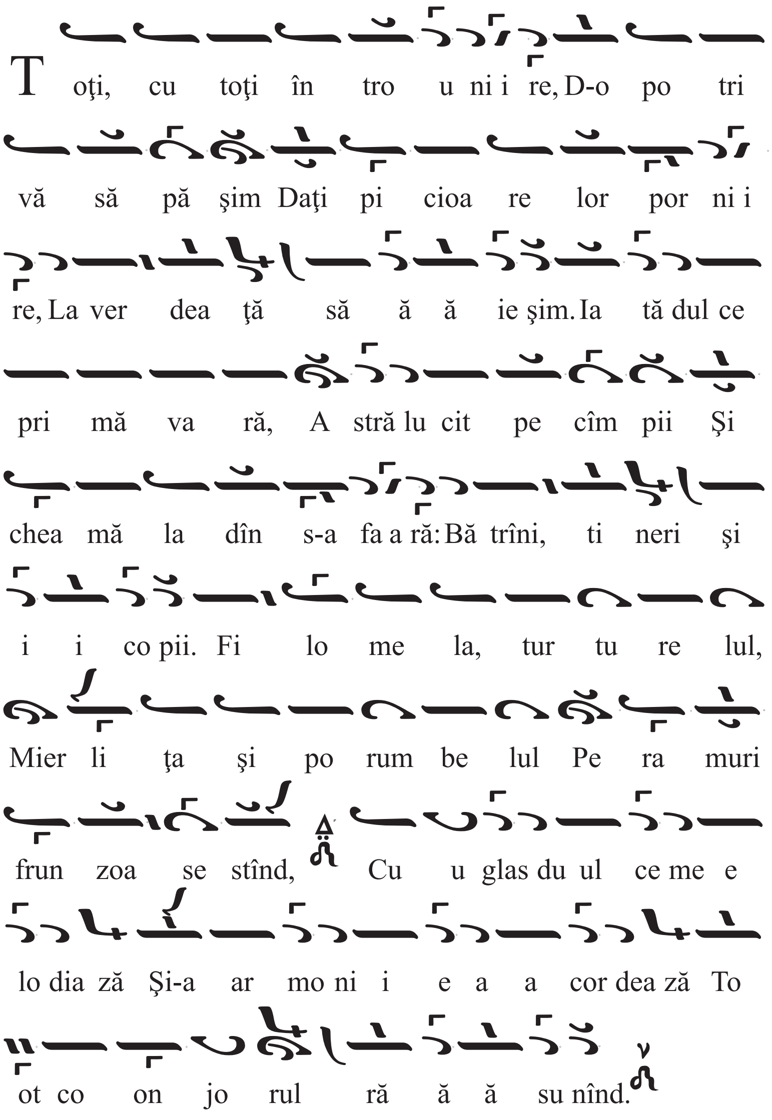


Nr.162
Nr.176 C
br.V,p.142,f 34

**Modul Nη**

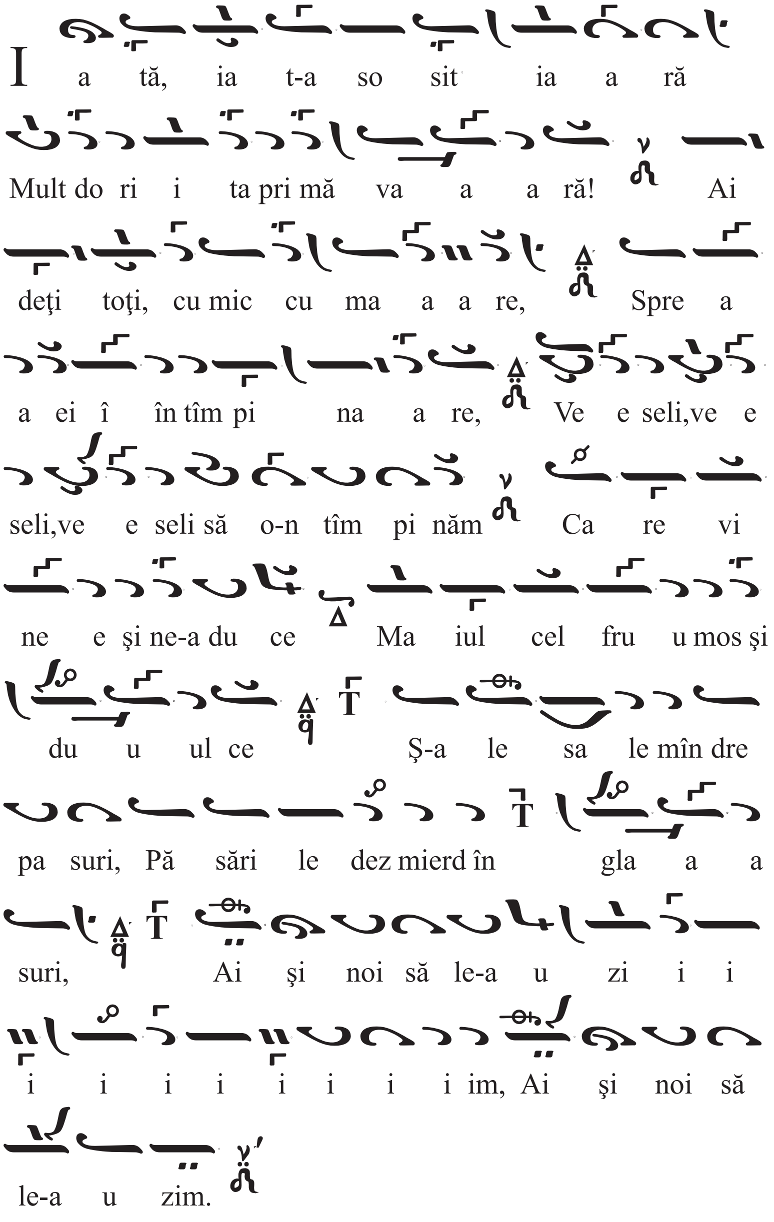


Nr.163
Nr.177 C
br.V,p.147,f 59

**Modul ὁ Πα**

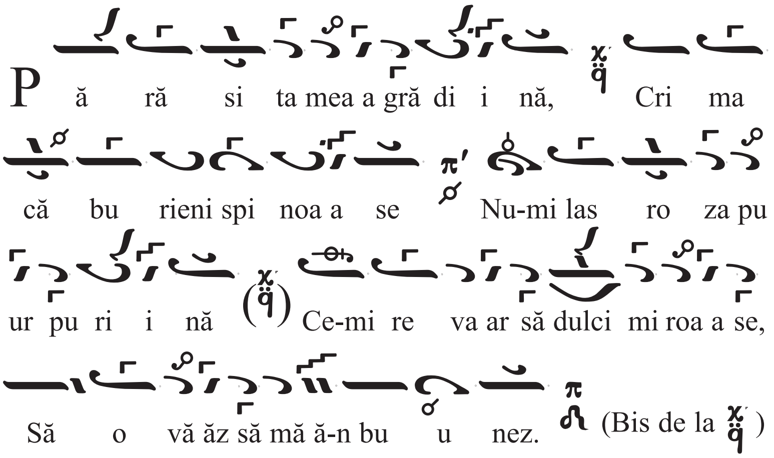


Nr.164
Nr.178 C
br.V,p.147,f 74

**Modul Πα**

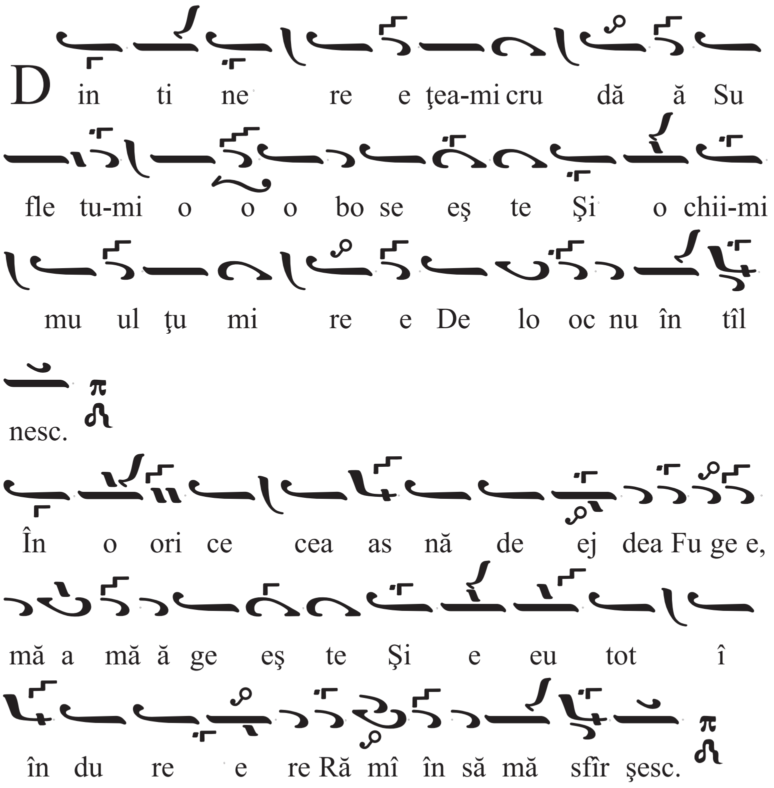

Nr.165
Nr.179 C
br.V,p.149,f 79

**Modul Νη**

G e ni ul tău cel din fi re, Ce prin vers
l-ai a ră tat, M-a fă cut să-mi pierd sim ţi
rea, Cît nici n-aş fi cu ge tat. (Bis)
Eşti năs cu ut di in fi re nu u ma ai I
ni mi le să ră neşti, Şi fă ră ă să ă
vrei, o da a tă ă Cu e le să ă pă ti
meşti.

Nr.166
Nr.180 C
br.V,p.150,f 84

**Modul Γα**

A mea tî nă ră ă ta ai nă A
Iar cînd i ni ma a-mi ba a te, De
fund ră mî ne-as cu un să, În tris tu-mi
si la ei îm pu un să, L-a ta ca

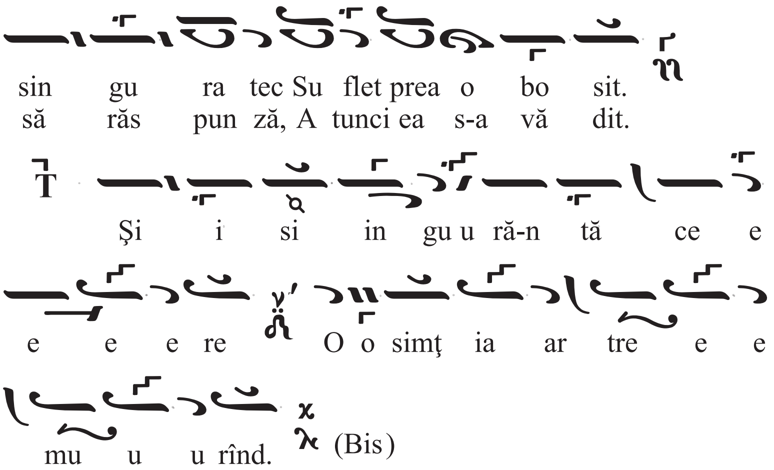


Nr.167
Nr.181 C
br.V,p.152,f 122

**Modul Πα**

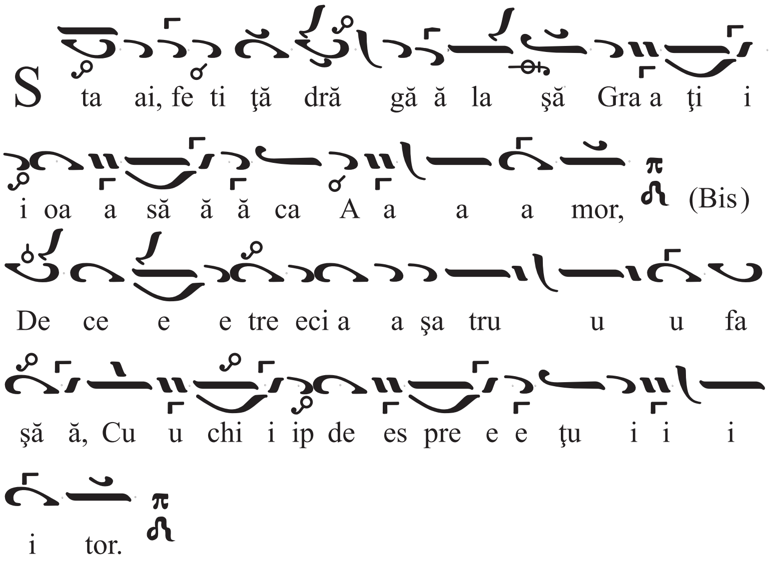


Nr.168
Nr.182 C
br.V,p.153,f 124

**Modul Πα**

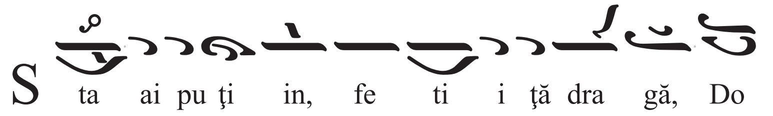

uă ă vor be e să ă-ţi vor besc. (Bis)

Do o uă vor be e a am a a-ţi zi i ce e:

Iu beş te mă te e iu be e esc, Do o

uă vor be e a am a a-ţi zi i ce e: Iu beş

te mă te e iu besc.

Nr.169
Nr.183 C
br.VI,p.145,f 50

## Modul Nη

A s cul taţi o no vi ta Î în vers nu u prea

ma re Pre e cum vă ă voi a ră ta a

Prin glas de e cîn ta re. (Bis de la )

Nr.170
Nr.184 C
br.VI,p.146,f 56

## Modul Nη

M i ne er vo, slă vi tă zî nă, Ah! te rog, nu

te-n du ra, Ci gră beş te, o, stă pî nă Spre

Nr.171
Nr.185 C
br.VI,p.154,f 80

**Modul Πα**

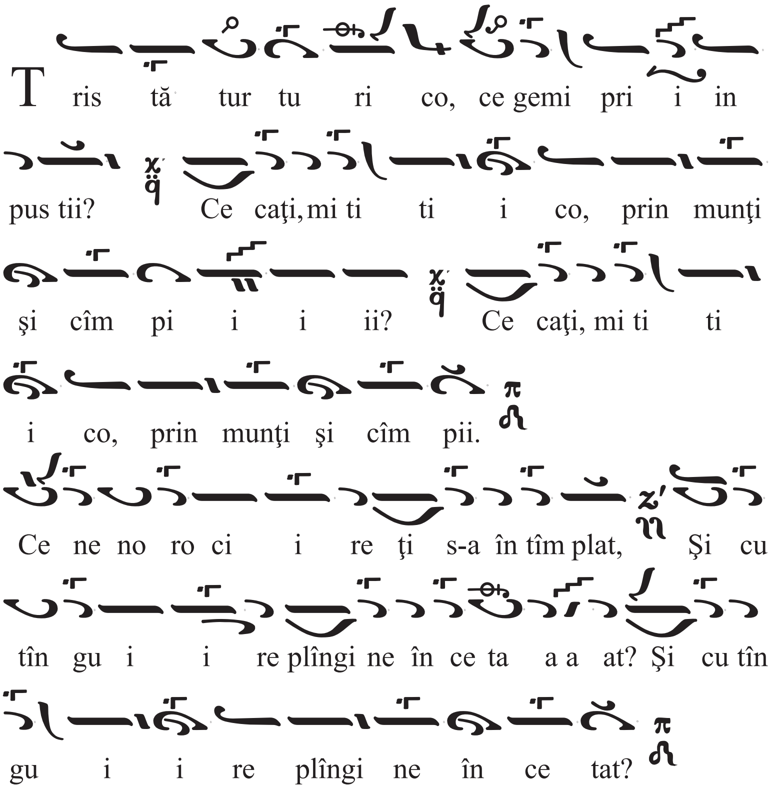


Nr.172
Nr.186 C
br.VI,p.155,f 95

**Modul Γα**

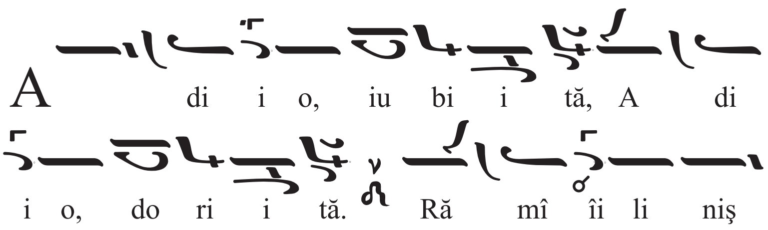

ti tă ă Şi nu fii scîr bi tă; C-a cest piept

ce ge e me e, Du pă scur tă vre e me

e Te va strîn ge ia ră ă Cu foc şi cu pa

ră.

Nr.173
Nr.187 C
br.VI,p.156,f 100

**Modul Πα**

F ru moa să Co li im be e lo O zi i

te e ma a ai vă ăz î î în că

Şi i su fle e tu-n tă ce e e e re

Î îl vă ăz că e e-n tris tat;

E e tri ist chiar lîn gă ă ti i i ne, Du

u re e rea mi-o a vî î î î în tă

Şi i dul cea-ţi să ru u ta a a a re

Pe bu ze-mi a-n ghe ţat.

A i i ni mi ii sfă rî ma a a a re

Cu gre eu, a ah! se a a a a lii

i i nă

Şi i tu u cî înd zi ici a a di i o

o o o o o o o Eu tre mur fă ă

ră glas.

Nr.174
Nr.188 C
br.VI,p.158,f 123

**Modul Γα**

R o mîni, iu biţi pri e teni Fe mei mult sim ţi
Să-mi fa ceţi, de se poa te,Vr-o mi că u şu

toa re Vă spui du ioa sa-mi soa ar tă Ca să vă
ra re, De nu, dar, do uă la a crămi, Vă rog să-mi

u mi liţi,
dă ru iţi.

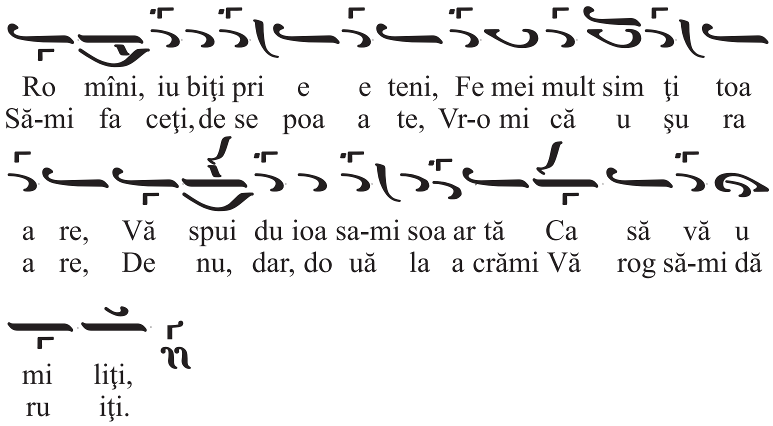
Ro mîni, iu biţi pri e e teni, Fe mei mult sim ţi toa
Să-mi fa ceţi, de se poa a te, Vr-o mi că u şu ra
a re, Vă spui du ioa sa-mi soa ar tă Ca să vă u
a re, De nu, dar, do uă la a crămi Vă rog să-mi dă
mi liţi,
ru iţi.